McKean County Miner.

VOLUME XXVI — SMETHPORT, PA., FRIDAY, NOVEMBER 1, 1889. — NUMBER 40

McKean County Miner

[illegible], Proprietor.

[illegible] and Departure of Mails.

[illegible] 12 M. and 6.15 p. m., and leaves at [illegible] a. m. and 5.00 p. m. [illegible] arrives at 10 a. m. and 5.00 p. m. [illegible] leaves at 10 a. m. and 5.00 p. m. [illegible] arrives every Tuesday, Thursday and Saturday at 5 p. m., and departs at 8.30 a. m. [illegible] leaves Smethport for Bradford at 12.15 p. m. [illegible] arrives from Bradford at 10.30 a. m. [illegible] leaves Smethport for Ormsby at 12.15 p. m. [illegible] arrives from Ormsby at 10.30 a. m. [illegible] leaves Smethport for Lewis Run at 8.30 a. m. [illegible] arrives from Lewis Run at 5.00 p. m. [illegible] leaves Smethport for Keating Summit at 8.30 a. m. [illegible] arrives from Keating Summit at 5.00 p. m. [illegible] leaves Smethport for Hutchins at 8.30 a. m. [illegible] arrives from Hutchins at 5.00 p. m. [illegible] leaves Smethport for Rixford at 8.30 a. m. [illegible] arrives from Rixford at 5.00 p. m. [illegible] leaves Smethport for Eldred at 8.30 a. m. [illegible] arrives from Eldred at 5.00 p. m. [illegible] leaves Smethport for Port Allegany at 8.30 a. m. [illegible] arrives from Port Allegany at 5.00 p. m. [illegible] leaves Smethport for Mt. Jewett at 8.30 a. m. [illegible] arrives from Mt. Jewett at 5.00 p. m. [illegible] leaves Smethport for Kane at 8.30 a. m. [illegible] arrives from Kane at 5.00 p. m. [illegible] leaves Smethport for Ridgway at 8.30 a. m. [illegible] arrives from Ridgway at 5.00 p. m. [illegible] leaves Smethport for Emporium at 8.30 a. m. [illegible] arrives from Emporium at 5.00 p. m. [illegible] leaves Smethport for Coudersport at 8.30 a. m. [illegible] arrives from Coudersport at 5.00 p. m. [illegible] leaves Smethport for Port Allegany at 8.30 a. m. [illegible] arrives from Port Allegany at 5.00 p. m. [illegible] leaves Smethport for Bradford at 8.30 a. m. [illegible] arrives from Bradford at 5.00 p. m. [illegible] leaves Smethport for Ormsby at 8.30 a. m. [illegible] arrives from Ormsby at 5.00 p. m. [illegible] leaves Smethport for Lewis Run at 8.30 a. m. [illegible] arrives from Lewis Run at 5.00 p. m. [illegible] leaves Smethport for Keating Summit at 8.30 a. m. [illegible] arrives from Keating Summit at 5.00 p. m. [illegible] leaves Smethport for Hutchins at 8.30 a. m. [illegible] arrives from Hutchins at 5.00 p. m. [illegible] leaves Smethport for Rixford at 8.30 a. m. [illegible] arrives from Rixford at 5.00 p. m. [illegible] leaves Smethport for Eldred at 8.30 a. m. [illegible] arrives from Eldred at 5.00 p. m. [illegible] leaves Smethport for Port Allegany at 8.30 a. m. [illegible] arrives from Port Allegany at 5.00 p. m. [illegible] leaves Smethport for Mt. Jewett at 8.30 a. m. [illegible] arrives from Mt. Jewett at 5.00 p. m. [illegible] leaves Smethport for Kane at 8.30 a. m. [illegible] arrives from Kane at 5.00 p. m. [illegible] leaves Smethport for Ridgway at 8.30 a. m. [illegible] arrives from Ridgway at 5.00 p. m. [illegible] leaves Smethport for Emporium at 8.30 a. m. [illegible] arrives from Emporium at 5.00 p. m. [illegible] leaves Smethport for Coudersport at 8.30 a. m. [illegible] arrives from Coudersport at 5.00 p. m.

CLARK WILSON, P. M.

Lodge Directory

F. & A. M.

[illegible] Lodge, No. 288, F. & A. M., meets every [illegible] evening on or before each full moon. Visiting brethren cordially invited to attend. By order of W. M.

F. M. FOSTER, W. M.

[illegible], Secy.

A. O. U. W.

[illegible] Lodge, No. 181, meets every [illegible] evening at Castle Hall, Bonfoss Block. Visiting brethren cordially invited to attend.

C. LYMAN, M. W.

[illegible], Recorder.

R. A. U.

[illegible] Council holds Wednesday evenings at Castle Hall.

L. BARNES, President.

[illegible], Secretary.

C. A. K.

[illegible] Lodge, No. 288, K. of C., meets every Thursday evening at Castle Hall, Bonfoss Block.

F. M. CHASE, Com.

[illegible], Recorder.

W. R. U.

[illegible] Lodge meets every Thursday afternoon at A. O. U. W. Hall, Bonfoss Block.

[illegible], Master.

[illegible], Secy.

I. O. O. F.

[illegible] Lodge meets every Friday evening at 8 o'clock in Castle Hall.

A. E. CORY, N. G.

[illegible], Secy.

K. O. T. M.

[illegible] Tent meets every Monday evening at Castle Hall.

[illegible], Com.

[illegible], Recorder.

W. C. T. U.

[illegible] meets every Friday evening, at 7.30, in Temperance Hall, Bonfoss Block.

MRS. W. F. BRADDOCK, Pres.

MRS. LYDIA B. DEMING, Secy.

Knights of St. Martin and Red Cross.

[illegible] Castle meets on first and third Tuesday in each month at 7 p. m.

[illegible] Castle meets on second and fourth Tuesday in each month at 7 p. m.

FRANK CARLTON, Recorder.

[illegible], Warden.

Smethport Encampment, No. 275, I. O. O. F.

[illegible] first and third Wednesday evenings at Castle Hall.

J. A. HOLLENBECK, Chief Patriarch.

[illegible], Scribe.

Churches.

[illegible] P. W. CHAMBERLIN, pastor. Preaching [illegible] a. m. and 7.30 p. m. every Sunday. Sabbath School immediately after morning service. Class meeting every Sunday morning at 9.15 a. m. Sunday Prayer Meeting [illegible] evenings at 7 o'clock. [illegible] evenings at 7 o'clock. Saturday evenings at 7 o'clock.

[illegible]—REV. [illegible], pastor. Services at 10.30 a. m. and 7.30 p. m. on Sunday (except third Sunday in each month, at 3 p. m.). Sunday School at 12 m. Prayer meeting every Wednesday evening at 7 o'clock. Class meeting every Friday evening at 7 o'clock. All are welcome.

Universalist—REV. [illegible], pastor. Preaching every Sunday at 10.30 a. m. and 7.30 p. m. Sunday School at 12 m. Prayer meeting every Wednesday evening at 7 o'clock. All are welcome.

St. Elizabeth Catholic Church—REV. J. CHANCELLOR, pastor. Services at 10.30 a. m. Sunday School at 2 p. m. Vespers on the first Sunday of each month at 3 p. m. Confessions on each alternate Saturday and Thursday and Christmas.

[illegible]—REV. [illegible], pastor. Preaching every Sunday at 10.30 a. m. and 7.30 p. m., alternating every Sunday with Bradford. Sunday School at 12 m. Prayer meeting every Thursday evening at 7 o'clock.

[illegible]—[illegible] Services at 10.30 a. m. and 7.30 p. m. Sunday School at 12 m. Prayer meeting every Thursday evening at 7 o'clock.

KASONS' SUPPLIES!

Just Lime, Plaster, Cement,

Plastering Hair, Tile of all kinds, Fire and Clay Brick, kept constantly on hand and for sale by

A. REILLY,

SMETHPORT, PA.

[illegible], 1888—ly

BARBER SHOP

ALFRED STURDVIENT

Is not responsible unless he has procured his own [illegible] personally. Should any [illegible] Barber Shop [illegible] Should [illegible] [illegible] Parties [illegible] Building, next door to W. [illegible]'s store, Main street, where he is prepared to do

SHAVING AND HAIRDRESSING

In the latest style of the art. Rooms [illegible] Strictly workmen employed.

BATH ROOMS ATTACHED.

P. D. HOPKINS

Successor to C. L. Dorphine,

Corner Elk and Mechanic Streets,

SMETHPORT, PA.

Dealer in

DRY GOODS & GROCERIES,

PROVISIONS, BOOTS, SHOES, &c.

Which I am prepared to sell very cheap for cash.

W. T. CALLAR,

DRUGGIST AND PHARMACIST.

—DEALER IN—

Drugs and Medicines,

Pure Wines and Liquors for Medicinal Purposes,

Stationery, Toilet Articles, Etc.

Prescriptions Carefully Compounded.

BRICK DRUG STORE,

MAIN STREET, - - SMETHPORT, PA.

T. H. PURTLE,

General Blacksmithing,

CARRIAGE AND WAGON WORKS,

WATER ST., SMETHPORT, PA.

Repairing in all its branches promptly done. All work of contractors we repair, and make to order in the most first-class work in modern fashion.

Horseshoeing a Specialty

Agent for Eckman's Celebrated Head Horse Medicine, a remedy given for pneumonia, heaves, coughs, colds, distemper, etc. Two cents will be paid for any case of sore throat that cannot be cured by the use of this medicine.

Professional Cards.

Attorneys.

JOHN N. APPLE, Notary Public. J. W. BOUTON.

Apple & Bouton,

ATTORNEYS AT LAW. Office: 1st floor of Henry Hamlin's bank building, Main St., Smethport, Pa. All legal business promptly attended to. Examinations and abstracts of land titles, Orphans' Court practice, and collections specialties.

H. E. STONE, W. W. BROWN, C. A. STURGEON

Stone, Brown & Sturgeon,

ATTORNEYS-AT-LAW. Office: Pompeian Hall, Bradford, Pa.

Geo. A. Berry.

ATTORNEY-AT-LAW. Rooms 2 and 3, Berry & Mayne Block, Bradford, Pa.

BYRON D. HAMLIN. JOHN FOREST.

Hamlin & Forrest

LAW AND LAND OFFICE, Smethport, Pa. Office of the late firm of Hamlin & Forrest (formerly Keating & Co.) situated in the counties of McKean, Potter, Cameron, Clinton and Clearfield.

Robert H. Ross,

ATTORNEY AND COUNSELOR. Office over M. Hamlin's Banking Office, Smethport, Pa.

Sheridan Gorton.

ATTORNEY AT LAW AND NOTARY PUBLIC. Office in Bonfoss Block, Main street, Smethport, Pa.

E. L. Keenan,

ATTORNEY AT LAW. Office opposite Champion House, Smethport, Pa. All legal business attended to promptly.

P. Ford.

ATTORNEY AND COUNSELOR AT LAW Office: Miner Block, Church Street, Smethport, Pa.

J. K. Wallace.

ATTORNEY AT LAW, Bradford, Pa. Claims promptly collected.

M. MCSWEENEY. M. E. BYRNE.

McSweeney & Byrne,

ATTORNEYS AND COUNSELORS AT LAW, Room, Producers' Exchange, Bradford, Pa.

Mullin & McClure.

ATTORNEYS AT LAW, Corner Main and Pine Sts. Bradford, Pa.

James C. Boyce,

ATTORNEY AT LAW, AND COUNSELOR IN PATENT CAUSES. Office: Room 2, Corner Main & Webster Sts. Bradford, McKean Co., Pa.

E. R. Mayo,

ATTORNEY AT LAW, AND NOTARY PUBLIC, Gleason Block, Smethport, Pa.

P. R. Cotter,

ATTORNEY AT LAW, Eldred, Pa. Will promptly attend to all business entrusted to his care.

Physicians.

S. K. Wells, M. D.,

PHYSICIAN AND SURGEON, office at the Drug Store of H. C. Wells, Smethport, Pa.

H. L. McCoy,

PHYSICIAN AND SURGEON, Office in R. D. McCoy's drug store, Main street, Smethport Pa.

S. D. Freeman,

[illegible], Obstetrician and Consulting physician and surgeon. Office hours from 10 to 12 a. m. and 1 to 3 p. m., Smethport, Pa.

Dr. Mary Chadwick,

PHYSICIAN AND SURGEON. Prompt attention given to calls day or night. Office One door east of W. T. Callar's drug store. Smethport.

C. M. COLEGROVE,

County and Practical Surveyor!

Smethport, Penn'a.

July 22, 87yl.

HOTELS.

WRIGHT HOUSE

Main Street, Smethport, Penn'a. E. F. Wright, Proprietor.

This House is recently built, and is furnished with all the conveniences of a first-class hotel. A well stocked and well kept Bar connected with the house. First-class in every respect. Rates reasonable.

Grand Central Hotel,

Main Street, Smethport, Pa. F. M. Taylor, Proprietor.

This hotel has recently been renovated and refurnished. The table and bar constantly supplied with the best the market affords. First-class in every respect. Rates reasonable.

COLEMAN HOUSE,

ELDRED, PA.,

Opposite the B. N. Y. & P. Railroad Depot.

On the European Plan.

Newly refitted and refurnished. First-class Restaurant in connection with the House. Terms reasonable.

Dec. 17, 1886.

BUCKTAIL HOTEL

Kane, Pa. R. E. Looker, Proprietor.

Remodeled and refurnished, and one of the best hotels in McKean County.

THE FLEMING HOTEL,

TWO DOORS NORTH OF BANK,

KANE, - - PA.

This House has been recently built and is newly furnished throughout in the latest style. First-class rooms and tables. Home for the traveling public.

JOHN FLEMING, Proprietor

A. M. RAY,

TONSORIAL ARTIST.

Special attention is given to cutting Ladies' hair in all the leading styles. Ladies can feel perfectly safe in calling at my shop, as the strictest order is maintained.

Hair Tonic and Dandruff Cure for sale.

Shop three doors east of Chamberlin House, Smethport, Pa.

MASONIC HALL FURNITURE STORE!

Specht & Sasse

We are now settled in our new store and are prepared to furnish the people of this vicinity and county with

FURNITURE!

of all kinds and at

PRICE AND QUALITY

to suit the purchaser.

Undertaking in all its branches.

Full and Complete Line of

WALL PAPER!

Constantly on hand.

Friends and patrons are invited to

CALL AND SEE US

in our location, and

Look at our Stock

SPECHT & SASSE,

Main St., Smethport, Pa.

A HAVEN OF GOLD

By FRANCES SELOUS.

For a long time she sat in deep but distracted thought. She felt sometimes as though her brain would burst. A dozen times she got up and rushed to the door to do she knew not what. Once she opened the window wide and looked down at the marble terrace below. "It must be quite thirty feet," she thought, "and instant death, but how dreadful! No, I have not the courage for it that way."

A housemaid knocked at the door. "Oh, if you please, your ladyship, Mr. Potts says can I help you dress. Miss Howden, he says, is a-nursing Mr. Stimpson, as has been taken ill in master's room."

Lady Charlotte looked at her watch. "Quarter to 12, and the play commences at 2, and I suppose the people come about 1. Yes, I suppose I had better dress now. That will be better than doing nothing and thinking and thinking until I must go mad."

Her toilet concluded, Lady Charlotte sat opposite her glass in doubt and hesitation. She looked at her reflection—a graceful figure in soft white silk—but a ghastly pallor, which seemed to be accentuated by those white draperies, frightened her. "I look as though I had committed a murder," she thought. "People would guess as much from my appearance." There was ever present to her mind a series of pictures, beginning with a trial for murder in which she would be designated by the counsel for the prosecution as the woman Craddock, and culminating in a gibbet and an audience of press men at that final scene.

Lady Charlotte sat till nearly 1, when a maid servant brought her a note from the master of the house. It was in the secretary's handwriting, neither addressed nor signed.

"This is kind," thought Lady Charlotte bitterly. "Mr. Potts does not want to create incriminating evidence."

"The groom who went for the doctor did not find him at home, he had to drive on to Maidenhead to find another, so there has been delay in getting assistance. Mr Hart has been conscious some time and has taken brandy which we poured down his throat. I will let you know in the course of the afternoon how matters progress. It will be better if you are seen everywhere in the grounds during the afternoon and evening. Your maid tells me that no one heard the report of the pistol except herself, the heavy portieres must have deadened the sound."

With a little rouge Lady Charlotte concealed the deadly pallor, which she felt must otherwise attract universal attention. She asked the same maid servant who had brought her the note to bring her some brandy, and, after swallowing what seemed to be an enormous quantity, she summoned up all her courage to leave her room and join the crowd down stairs.

Everything had been so well prepared beforehand that nothing was left to be arranged on the last day. A blazing July sun poured down on the grounds of Remingshall Abbey, and the little glen arranged for the performance was the only shady nook within the cultivated part of the grounds immediately surrounding the house.

Towards 3 the carriages belonging to that part of the audience who had paid that part of the shilling began to arrive. Each city for their seats began to arrive. Each city men, with their wives and daughters in ultra fashionable bonnets and dresses, wives of doctors who had already reached that high footing on the medical ladder exemplified by residence in Harley street, but not that proud eminence which means appearing in print amongst the favored few who sign the daily bulletins of the illnesses of great ones; wives of barristers and many others who liked to see a dull play without the faintest spark of interest poorly performed by an absolutely inefficient though eminently aristocratic corps dramatique. These gathered in great force. They peered into everything, anxious to discover how the new millionaire did things. The daughters took mental notes of the housemaids' and ladies' maids' caps and aprons, and secretly resolved to confection caps and aprons identically the same for their own handmaidens for "ma's" next party. The men thought the ribbon bordering poor and not equal to that in their own gardens at Norwood and Sydenham. The matrons, in the main, employed themselves in speculating as to how much the whole thing had cost to get up, and many came to the conclusion that the teas and refreshments alone, which were gratis, must have swamped the takings, so of course the charity must go to the wall. That really was of no consequence. Nobody even knew where the church was, or cared, except a few local magnates, and they were hidden to the feast and performance free of expense.

The exhausted pastoral Elizabethan drama in its new dress progressed rapidly. The amateur artistes had not acquired the art of leading out the sentences slowly as though they were loath to part with a line of their parts, after the fashion of the modern psychological dramatic school; and, either from a nervous longing to get to the end and hide themselves, or from a desire to say it all before they forgot it, the piece played very rapidly.

Lady Charlotte got through her part not brilliantly, but no worse than the rest, though she felt that a Mistress's agony was compressed into the three hours occupied by the play and an hour occupied by the play and an hour occupied by the play and an hour

McKean County Miner

PUBLISHED EVERY FRIDAY.

TERMS OF SUBSCRIPTION.

ADVERTISING RATES.

All communications are published at the rate of one dollar per square for one insertion and fifty cents at each subsequent insertion. Communications of a political character, or which subserve individual interests, will be charged for as advertisements. Obituaries, tributes of respect, resolutions of societies, &c., charged for at the rate of one dollar per square. Yearly advertisements payable quarterly. Transient advertisements must be paid for in advance. Subscriptions to the Miner will be received by the following persons, who are authorized to act as agents for the same:

E. KOENIG,
Editor and Proprietor.

Smethport, Pa., Nov. 1, 1889.

REPUBLICAN TICKET.

STATE.

FOR AUDITOR GENERAL,
HENRY K. BOYER,
of Philadelphia.

COUNTY

FOR COUNTY TREASURER,
L. KOENIG,
of Smethport.

FOR COUNTY SURVEYOR,
W. J. HADLEY,
of Turtle Point.

Republican County Committee.

For Chairman of Committee,
HARRISON CITY
T. J. Appleton.

For Vice Chairmen—
1st Ward—J. B. Fox.
2d " —George P. Smith.
3d " —C. W. Murray.
4th " —M. Stimson.
5th " —J. A. Wilcox.

TOWNSHIP	CHAIRMEN.	NAME
Annin,	Turtle Point,	J. B. Morse's
Bradford, 1st W.	Bilsland's Res.	Dennis Blackford.
" 2d "	Mansion,	L. M. Richards.
Ceres,	Ceresville,	H. B. Bates.
Corydon,	Corydon,	H. C. Mason.
Eldred,	Eldred,	H. M. Christopher
Hamlin,	Lewisville,	W. M. Bowen.
Hebron,	Hazelett's Store,	H. C. Hazelett.
Keating,	Sargent's Corner,	Jno. Gibbs.
Lafayette,	Lafayette,	W. L. Bartholomew.
Liberty,	Liberty,	W. H. Mott.
Lilly,	Lilly Depot,	A. J. Reed.
Lewis Run,	Lewisville,	F. S. Wright.
Norwich,	Kinzua,	C. M. Johnson.
Otto,	Otto,	T. A. Vanscoyoc.
Pike,	Kinzua Creek,	W. H. Hoops.
Sergeant,	do	J. Smith.
Smethport, 1st W.	Main Store,	Mark Thatcher.
" 2d "	Mill Street,	W. H. Freed.
" 3d "	Mill Street,	A. Gustenhofer.
Summit,	Summit,	F. Brenner.
Wetmore,	Port Allegany,	A. F. Brown.
Wharton,	Mt. Jewett,	H. F. Crumb.
Port Allegany,	Main Store,	C. S. Johnson.
"	Port Allegany,	W. M. Holroyd.
Bradford Township,	Custard,	Patrick Kinsella.
Corydon "	Mansfield,	H. F. Wright.
Hamlin "	Mansfield,	W. H. Kinney.

NEXT TUESDAY.

We hope the Republicans of McKean county will heed what has been said by them in reference to getting out the vote on Tuesday next. Many people seem to think that this election is of no particular importance, that the Republicans have a sure thing in the elections of both their tickets. It is the preliminary battle to one of the most important elections ever held in Pennsylvania. Next year we elect a Governor, a Lieutenant Governor, a Secretary of Internal Affairs, a Congressman, Members of the Legislature, and a full County ticket. If we feel this year, it will give the Democrats every hope of carrying the election next year, both in the County and State. Again we request our Republican friends to give this ticket an earnest and hearty support, and to do all in their power to-morrow and getting out the vote next Tuesday.

THE Philadelphia *Press* says: "Road making is worse done in the United States than any other work paid by taxes, except teaching geography and grammar, and our roads are without exception the worst to be found in any civilized nor semi-barbarous. The roads of Pennsylvania are, for instance, hardly below those of backwoods countries like Spain and Italy."

THE Fuel Gas and Electric Engineering Company of Pittsburgh, of which George Westinghouse, Jr., is the principal stockholder, last week announced that machinery had been perfected whereby artificial fuel gas could be produced at a less cost than is expended in piping "natural" gas from the wells. The company promises to be able to furnish the gas very shortly.

GENERAL HARTRANFT'S military career was to Pennsylvania much what General Logan's was to Illinois. Both began in the ranks and rose by the force of merit and brilliant service to the level of honorable commands. The two men were not unlike in character and mental qualities and the most conspicuous achievement of their lives lie in the honor their deeds have conferred upon the volunteer soldier of America.

AMONG the Acts passed at the last session of the Legislature and approved by Governor Beaver, is one providing "That it shall be the duty of the holder or holders of mortgages recorded in the proper office at least once in every three years to cause to be entered on the margin of the record thereof all payments of either principal, interest, or both." The mortgagee must then for the legal fee for such entry or entries, or it may be done in his behalf by any one interested in the property covered by the mortgage, and in case of failure by the mortgagee to comply with the act on such condition a penalty of $100 may be recovered.

HAMLEY any better proof of the innate disposition toward oppression that lies at the bottom of the so-called "race question" can be afforded than the reply of the Birmingham, Ala., *Age Herald* to the suggestion of such Northern Democratic papers as the New York *World* and Philadelphia *Record* that the true solution is the colonization of the negro race. The Southern paper asserts that "the more education the negro acquires the sharper the race conflict becomes." If the interdependence of employer and employed is destroyed, it is asserted, the two races cannot occupy the same country. It is hard to construe this in any other light than as a declaration that the only condition of the negro race which will satisfy the Southern whites is a servitude that amounts to practical bondage. The negroes cannot be permitted to vote because they are ignorant, they cannot be allowed education because they might rise above a servile condition. It is plain that the negroes are not the only people in the South who need education.—*Dispatch*.

Mr. Windom's Mind Made Up.

A recent report from Washington says that Secretary Windom has at last come to a conclusion on the lead ore question. The *Press* is glad of this, because it believes in protecting the mining industries of the country to the same extent as the manufacturing and agricultural interests. Now that the Montana election is over, no one can accuse the Secretary of partisan bias, and more especially is this the case when the fact that both political parties are insisting on a ruling favorable to American rather than Mexican interests is considered.

It is understood that Minister Ryan, our newly appointed representative in Mexico, has returned from that country to inform the Administration that the enforcement of revenue laws by the Treasury Department will be obstructive of commercial intercourse between the United States and Mexico. What this has to do with the matter we are unable to comprehend. Mr. Ryan, acting under the authority of the State Department, has a perfect right to prepare a treaty with Mexico, and to suggest changes in our commercial relations, but neither he nor the State Department has anything whatever to do with the collection of customs duties on lead ore. Secretary Windom is too astute to listen to Mr. Ryan's proposition. On the contrary, he will decide on the facts. The facts show that a vast amount of lead ore has been finding its way into the United States free of duty, when as a matter of fact it is dutiable under the law at 1½ per cent. a pound.

There is no way of escaping the broad proposition laid down by *The Press*, which early last summer we first called the attention of the country to this question. Lead is dutiable by act of Congress, and yet nearly one-third of our consumption of lead is now coming in free of duty. We are, therefore, glad to learn that the Secretary of the Treasury will not hold that Congress uses terms of description in so technical a sense as to defeat the very object for which they are in need.

Lead ore and lead are dutiable. Let the duty be collected, and the American producers protected. Quibbling over what the statutes mean by the term lead ore will not help the American miner. If the silver in the ore is of greater value let the silver come in free and the lead pay duty. That is common sense, and in accordance with the law.—*New York Press*.

THE CLOSING CAMPAIGN.

The absence of any well defined political or personal issue upon which the Democrats could make a contest has robbed the campaign which is now drawing to a close of much that might otherwise have been interesting and, perhaps, beneficial to the Republican party. An issue means agitation, and agitation is usually succeeded by renewed party zeal and an increased vote. Its absence in the present instance has brought about a condition of affairs which, in the light of the importance of next year's campaign, should command the attention and stimulate the activity of every Republican within the borders of the State.

It is the question of majority, and it rests solely with the party workers whether or not it be 5000 or 50,000. There is no disaffection in the Republican ranks. There are no old wounds to heal or differences to adjust in this campaign. The party is a unit upon the question of Mr. Boyer's fitness for the place. If, however, the Republicans expect to win with credit to the party they must work.

It is everywhere apparent that the Democrats have been conducting, or attempting to conduct, a still hunt this Fall. They are counting upon a heavy falling off in the Republican vote over that of last November, as the result of overconfidence and carelessness. It remains to be seen whether or not these calculations will be fulfilled and Henry K. Boyer elected by a majority which will be anything but an inspiration for the important contest of next year, or whether he will win with a vote in his favor which will be a rebuke to his political enemies. To compass the latter result nothing that will contribute in the slightest to success must be neglected. The lukewarm members of the party must be impressed with the importance of the coming election, the stay-at-home voter must not be permitted to rest supine and indifferent under his own vine and fig tree on November 5, the disinterested must be interested in the result. This involves earnest and unflagging endeavor upon the part of *every* Republican between now and election day, and nothing short of this will elect Mr. Boyer with the majority to which he is entitled.—*Phil. Press*.

CLIPPINGS FROM THE BRADFORD STAR.

It is reported that our Democratic friends have adopted the "secret circular" dodge to prejudice voters against Mr. Rogers. It is a favorite Democratic scheme in this county, and as it has invariably reacted upon the schemers heretofore we should think they would be careful about monkeying with the buzz saw again. The amateurs are evidently running the campaign.—*Star of Oct. 28th*.

Hon. L. Rogers is the candidate of the entire Republican party, having been unanimously nominated at a convention of the delegates of the party in which every precinct was represented. Mr. Dreder was nominated by a handful of about a dozen delegates, when if the party had been represented there would have been over a hundred. It might not be surprising if some Democrats should feel free to abstain from voting for a candidate of a faction, but no Republican can find an excuse for not voting for the candidate nominated so unanimously as was Mr. Rogers.—*Star of Oct. 25th*.

There now remains but a single week until the people will be called upon to elect a State and County Treasurer. And as yet there is very little interest manifested in the election, particularly in the city. This is not a healthy sign. It is not only a privilege but the duty of people to take an interest in elections. Republicans should not bank on their big majority, or depend on their neighbor to do the voting. Let each man do his duty in the matter, by not only voting himself, but by seeing that his indifferent neighbor does so also. The Republican ticket is a good one, and should receive the full vote of the party, and the rousing majority we seek a vote assures.—*Star of Oct. 30th*.

THE FOUR NEW STATES.

WASHINGTON.

The future of the new State of Washington lies in China, Japan and Corea. Its present is assured. The newest civilization in the world gazes across the Pacific into the face of the oldest and offers its trade for the riches of an empire. Toward the setting sun the people of Washington look for their future wealth. The Asiatic coast imports yearly $300,000,000 of goods, and the greater part of this trade is now the greater part of this trade is now absorbed by England. But natural laws will make this traffic drift to our Pacific coast. The saving in distance is alone decisive in favor of America. Asiatics buy canned goods, cheap cotton, flour, meat, lumber, agricultural implements and other mechanical devices. These are the things in which America defies competition, and these are the things that Tacoma and Seattle, the two great ports of Washington, expects to send across the Pacific. It is a tremendous bid that this new State is making for a market which not only England but all Europe will struggle against losing. If Washington succeeds the gain will be that of the whole United States. Now England and Pennsylvania are as much interested in her success as are the West and Northwest. The richness of the prize may involve unimagined complications not only with Europe, but with Asia in such ways as to alter materially our present diplomatic relations. In truth, there seems more future history of international concern wrapped up in the confines of this American Mediterranean Puget's Sound than any one dare guess at.

TACOMA AND SEATTLE.

Tacoma, the Northern Pacific terminus, is a name not unfamiliar to Philadelphia capitalists, who have invested many thousands of dollars in the steel highway that binds it to the East, and in the development of the city itself, as well as of its budding rival, Seattle. Where Tacoma stands, was only a few years ago a forest of fir, stretching to the water's edge. Now the promontory which is its site is the busy mart of 25,000. Forty miles of graded streets, lined with business blocks of iron, granite and brick, and with fine residences, cut across the land so recently shaded by the primeval forest. Electric lights, street cars, factories and a fleet of ships, are called on the Pacific coast only in San Francisco, bespeak its prosperity and civilization.

Seattle, the rival of Tacoma would have contained, it is claimed 35,000 in habitants under the census of 1890, had it not been burned to the ground last June. As it is, the people there think they will reach that number despite the fire. Ever since the fire Seattle has been a city of tents. She lost between $7,000,000 and $8,000,000 by the fire, which has a serious aspect to 21,000 people, just on their feet in what was but the other day a wilderness. Yet Seattle has rapidly recovered, new buildings are growing, and before snow flies the city will be under substantial shelter. She has not a horse car in her limits, but one can be whirled along by electricity for miles. The sites of these twin cities on Puget Sound are on hills rising from the water's edge. The trees rise no far from the city limits to a height of 200 feet, and ten feet in diameter. The same soil that grows these trees produces the best hops, corn and vegetables. It is fertilized by centuries of felled and decayed vegetation.

But it will be long before Western Washington becomes a country of crops. The timber that covers it will give its people their chief means of support for at least a century. The trees are enormous. A Washington lumberman sent to San Francisco last year a beam 24 inches thick and 152 feet long. The beam was originally 180 feet long, but it had to be cut on account of trouble in transportation. There is a vessel in Puget Sound 122 feet long, built of timbers running from keel to stern, and not one spliced. Spars for ship yards on the Clyde are cut here. Masts are sent to England, France, North Africa and Spanish and Southern America. It is said that during the forest fires of the past summer enough timber has been burned in Washington to pay off half the national debt. But this gigantic loss was not felt, even to increasing the value of what was left. Washington claims to have 20,000,000 acres of timber land.

But lumber is not the sole wealth of Washington. The substructure of the country is a coal formation already profitably worked in between 15 and 20 places. Some of the coal is as fine and hard as to be called anthracite. Some of it is bituminous and some is classed as lignite. Some of these coals will coke admirably, which means that it is almost worth its weight in gold to smelters. Large bodies of iron ore are found in the Cascade Mountains. In Eastern Washington it is claimed that the wheat and corn producing soil is rich and abundant. With natural resources such as these, the new State of Washington regards itself as rich in its own right, without regard to the future of its commerce.

THE "CHINOOK."

The most marked feature of the climate, or rather of the weather, of Washington is the "chinook," indeed, as an element of life even as far east as the Dakotas, but in Washington it is the most marked and the most blessed reality of life in winter. The mercury may be 20 or 30 degrees below zero, stock may be freezing and snow may cover the ground. In all the four new States, and especially in Washington, the people watch the western sky. Suddenly a gray cloud appears just above the western horizon. Twelve hours later the air breathes of spring, the snow melts, the cattle are browsing, doors are ajar and windows open. This "chinook," which thus blesses the prairies of Washington between the Cascade and the Rocky Mountains, is a balmy wind that comes from the great Japanese current of the Pacific ocean.

In making its constitution the chief question in Washington was one that did not concern the other States. It is a local question, but it is big enough to be of general interest. This is the ownership of the tide-lands. Puget Sound, with its long miles of water front and its high tides, has about 200,000 acres of tide-land susceptible of cultivation. Some 20,000 acres already reclaimed yield enormous crops of grass and grain—100 bushels of oats to the acre, for example. Now, the new constitution affirms the right of the State to these lands, and serious conflicts between "squatters" and the authorities are likely to result. Another matter that the new constitution attempts to settle is the present control of the lumber business by a trust. The mills are allowed to produce only so much as high prices will absorb. The constitution uses the strongest language in forbidding combinations to fix the price or limit the production of any commodity. In other respects the constitution is not peculiar.

[Continued Next Week.]

A New Make's Greatest Want.

The State of Washington's greatest want is women—marriageable women. The State is filled with men. That is, so far as it is filled, it is by men chiefly, "to their great discontent," as we are told, for these young men "would otherwise be steady and industrious." It is an actual state of things and calls for practical treatment. In many of the Eastern States are multitudes of women whose chances for marriage are postponed, if not destroyed, by the idea that men should be rich before they marry. A more equal distribution of the sexes is what is needed, and for this there is no provision by any law of the State or society. The broad expanse of our country is a fatal hindrance. It can be assured for a certainty that in the East are multitudes of as true specimens womankind as the world has ever produced, whose desire, confessed or unconfessed, is marriage and a suitable settlement in life. It is a natural desire. It is an unnatural condition that prevents. Why, therefore, should not means be taken to meet this state of things in ways that will be at once appropriate and commendable? The young women of the East cannot think, even if they had the means, of setting out with the aimless and indelicate purpose of finding husbands; and the young men of the West are too busy to come East to find wives. Even if they were not, whither would they bend their steps? Organization is what is needed, and what better object than this is there for philanthropic men and women who desire to do all the good they can in their active years and with their abundant means? Washington is bound to be a great State. No other holds out greater inducements to the young men of other States. But there exists this great want—women who will become the wives and mothers of the developers of one of the finest States of the Union family. It is a great question, morally, materially, and politically, too, for the great body of the women of the landare Republicans. Without women what is a State?—*Pittsburgh Times*.

LITERARY NOTES.

THE BEAUTIFUL COUNTRY OF THE UPPER NILE.

For the first five hundred or six hundred miles of its course, from the Victoria Nyanza to a point somewhere north of Lado, the Nile is known to the Arabs as the Bahr-el Gebel, the River of the Mountains. This is the most beautiful part of the river. The country is diversified with mountains and forests, green hillsides and bright brooks. For stretches of many miles the river is broad and slow. In other parts are wooded islands and foaming rapids. About half-way between the Victoria Nyanza and Lado the Nile flows through the northern end of the Albert Nyanza. About twenty five miles above the Albert Lake is passo Wadelai, the present head-quarters of Emin's government.—From "Where Emin Is," by COLONEL H. G. PROUT, in November *Scribner*.

NEW ADVERTISEMENTS.

FARM FOR SALE.—One mile north of Smethport. For particulars apply to C. W. FREEMAN. Oct. 25, 1889.

FOR CATARRH, HAY FEVER,

and all the annoying accompaniments, use

Dr. Strong's Catarrh Cure.

AN ABSOLUTE CURE GUARANTEED.

To be had at the St. James Hotel, in Bradford, where FREE TREATMENT for Catarrh and Hay Fever is given every day, by Dr. Strong's partners, Nos. 6, 6 and 6.

The best remedy for catarrh ever known.

Notice.

NOTICE IS HEREBY GIVEN THAT AN application will be made to the judges of the Court of Common Pleas, Quarter Sessions of the Peace, etc., at a session thereof to be held at Smethport, Penn'a, on Monday Nov 18th 1889, at 2 o'clock p. m., for the transfer to me, Otho Gash, now residing at No 34 Pleasant st. rest, in the 3d ward of the city of Bradford, Pa., my present occupation being that of tax collector, of a certain license for a hotel known as the "Gill City House," situate on the South side of Main street, in the first ward of said city of Bradford, Pa., and the 128 Main street, said license was on the 18th day of May, A. D. 1870, granted to one Adam L. Wyman, to keep a house and be in effect on June 24, A. D. 1889 for one year.

OTHO GASH.

Oct. 25-4w

FURNITURE

Established, 1856.

For out-of-town trade we have an Illustrated Catalogue, mailed free. We pay the freight.

Hersee & Co. claim to sell furniture cheaper than anybody.

Do they?

They're in Buffalo, a great big establishment five stories high.

Can they sell as cheap as a small store in a country town where rents are low?

And they employ hundreds of work people. Can they sell as cheap as the man who employs nobody, and who only has himself to pay?

They say that they've a reason for selling cheaper than other Buffalo houses.

But have they?

Is it just newspaper talk, or is it because they're undersellers? How do they know what other Buffalo furniture men sell for? They say that they sell cheaper because they make what they sell, because when you buy from them you face but one profit, that they don't have to pay a middle man's charges, or make a profit on a profit. They say that this is more than money saving because it gives them a chance not only to make low prices but to take responsibilities that mere buyers and sellers can't take, that they can give satisfaction because they can get it themselves for themselves.

Well, suppose they can—suppose that by doing the work themselves they can save money. Suppose part of their wisdom is sharing what's saved with you and they can serve you better because they know what they sell—where will you buy your furniture?

What makes their country trade bigger and bigger every year—small profits or big ones? Few sales or the many?

It's part of their business to save you money, to make it to your interest to trade with them and keep on trading.

They've printed a Catalogue to help you to wise buying, and they pay the freight besides. You've only got to ask to have a Catalogue and it'll come by next mail.

A postal card's enough.

HERSEE & CO.,
247-255 Elliott St., Buffalo, N. Y.
Two blocks from Main.

SMETHPORT BAND—Now open for engagements. Military music satisfactorily furnished for public entertainments. Prices reasonable. Address J. W. BAKER, Manager, Smethport, Pa.

CARTER'S LITTLE LIVER PILLS.

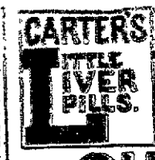

CURE

Sick Headache, and Carter's Little Liver Pills are equally valuable in Constipation, curing and preventing this annoying complaint, while they also correct all disorders of the stomach, stimulate the liver and regulate the bowels. Even if they only cured

SICK HEAD

Ache they would be almost priceless to those who suffer from this distressing complaint; but fortunately their goodness does not end here, and those who once try them will find these little pills valuable in so many ways that they will not be willing to do without them. But after all sick head

ACHE

is the bane of so many lives that here is where we make our great boast. Our pills cure it while others do not.

Carter's Little Liver Pills are very small and very easy to take. One or two pills make a dose. They are strictly vegetable and do not gripe or purge, but by their gentle action please all who use them. In vials at 25 cents; five for $1. Sold everywhere, or sent by mail.

CARTER MEDICINE CO., New York.

Small Pill. Small Dose. Small Price.

ONE CENT

Will buy a postal card, on which send your address and get a sample copy of the

WEEKLY CHRONICLE TELEGRAPH,

PITTSBURGH, PA.

Mrs. Frances Hodgson Burnett edits the Youths' Department.

Serial Stories by the best writers, complete Market Reports, interesting News and Reading Matter for every member of the family, both old and young. Only one dollar a year, or five copies for four dollars.

SPECIAL.

The MINER has made arrangements with the publishers of the Weekly Chronicle Telegraph by which we will send the two papers to any address in the United States or Canada, postage prepaid, one year for the sum of $1.50.

Address the MINER,
Smethport, Pa

Court Proclamation.

The Hon. A. G. OLMSTED, President Judge of the Courts of Oyer and Terminer and General Jail Delivery, Quarter Sessions of the Peace, Orphan's Court and Court of Common Pleas in the 43d district of Pennsylvania, has issued his precept, bearing date Friday, Oct. 18th, 1889, and to me directed, for holding a Court of Common Pleas, at the borough of Smethport, Pa., on Tuesday the 12th day of Nov., A. D. 1889, and to continue one week.

Dated at Smethport, Pa., Oct. 21st, 1889, and in the 113th year of the independence of the United States of America.

W. B. CLARKE, Sheriff.

C. E. GROVER,
CONTRACTOR & BUILDER

And Proprietor of the
Port Allegany Planing Mill.

Manufacturer of and Dealer in
Sash, Doors, Blinds, Siding, Flooring, Ceiling
BRACKETS, MOULDING, &c.
All Kinds of
DRESSED LUMBER TO ORDER.

Plans and specifications for Buildings furnished on application. All work guaranteed.

C. E. GROVER,
6-26-1y. PORT ALLEGANY, PA

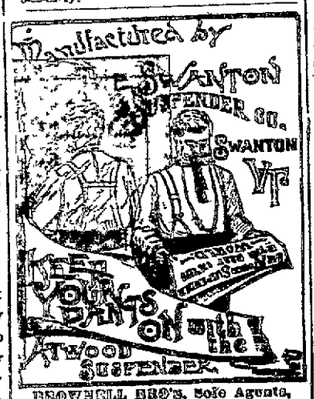

BROWNELL BRO'S, Sole Agents,
SMETHPORT, PA.

NOTICE - TO - BUILDERS!

FIRST-CLASS QUARRY STONE

For Cellars at $1 per perch of 24½ feet, masons measurement, delivered. Also dine stone for Water Tables, Window Sills, and general Trimmings for Brick Buildings.

S. A. BACKUS.

Smethport, Pa., Aug. 22, 1889.

Curry Business College

SIXTH STREET, PITTSBURGH, PA.

In the great college of Business Offices, where all the branches of a complete business education are taught by Actual Business Practice. The only institution from Penna. of the International Business Practice Association of America. The student learns book-keeping and business by engaging in business transactions. Practical Office Work and Banking are specialties. Individual instruction from 9 a. m. to 4 p. m. and from 7 to 10 p. m. The best advantages in Shorthand and Typewriting—the highest speed in the shortest time. Send for catalogue.

Call and see the students at work when you visit the Exposition. Visitors always welcome.

JAMES CLARK WILLIAMS, A. M. Pres't.
10-11w.

For Sale.

A MILL PROPERTY FOR SALE, WITH A good and valuable water power. Good place for Shingle mill or grist mill. Address the undersigned.

MRS. SUSAN E. STRONG,
East Smethport, Pa.

House For Sale or Rent.

On corner of Hill and Green Streets, 6 rooms, good cellar, city water, plastered papered and newly painted, good garden with fruit trees. Possession November 1, 1889. Terms reasonable. Inquire of

Mrs. C. A. KENNEDY, or
ARNOLD & BOWEN.
Oct 11—2t. Smethport, Pa.

BICYCLES AND TRICYCLES.

All Styles, Prices, Grades and Terms.

FIRST-CLASS
BUGGIES AND ROAD CARTS

at prices that will surprise you. Air Rifle Stock. The easiest Written Dollar-out. Rubber Goods (another brand) wholesale and retail. Everything in Rubber Stamp line. Printing Presses, Seal Presses, etc.

W. A. WOODBURY.
6-6m 61 and 63 Mechanic St., Bradford, Pa.

LEONARD -:- KOENIG, -:-

PAINTER AND DECORATOR,

HERZOG HOUSE, MILL STREET,

SMETHPORT, PA.

TATE SPRINGS, TENN., July 4, 1888.
The Swift Specific Co., Atlanta, Ga.:

During the spring of 1871, while working in the field at my home in Morgan county, Ga., I pulled off my shoes to give my feet a rest. Unfortunately, I waded into a clump of poison oak, and in a few days my feet were in a terrible condition, and I could not put on a shoe because of the soreness and swelling. I was treated as poison oak cases usually are, and everything was healed up. About the same time the following spring, 1872, my feet became sore again, as at first, and every succeeding spring for five years brought back the same condition of the disease, only each time it became more distressing, because I began to think it was a lifetime trouble. Finally, I was induced to try Swift's Specific. I took six bottles, and to-day am entirely well. My improvement was gradual from the first, and no evidence of the disease remains. I shall take pleasure in testifying as to its curative properties. It is the greatest blood purifier in existence. Yours truly, J. L. MORGAN.

The foregoing certificate is taken at random from thousands of letters in possession of the Swift Specific Co., and presented simply as a sample. It is a voluntary statement, giving facts and results of the case. Its accuracy and genuineness are beyond question.

A valuable Treatise on Blood and Skin Diseases mailed free. Address

THE SWIFT SPECIFIC CO.,
Drawer 3 Atlanta, Ga.

GO TO
ROONEY'S MARKET
Welcome and Retail
—FOR A—
Nice Piece of Meat
Fresh, Salt or Smoked
—FOR—
FRESH & SALT FISH
—AND FOR ALL—
FRUITS AND VEGETABLES
I will also pay the highest price for
STOCK AND HIDES
CALL AND SATISFY YOURSELF
Nearly opposite Catholic church Main st
J. F. ROONEY.

WHITFIELD & OLMSTEAD
HOUSE
SIGN AND CARRIAGE PAINTERS,
Mechanic St., Smethport, Pa.
Photo Copying In Crayon
A LIFE SIZE PORTRAIT IN ELEGANT GILT FRAME FOR ONLY TEN DOLLARS. v26n19tf

GLEASON & LEMMLER
Dealers in and Manufacturers of
HARNESS
OF EVERY STYLE AND CHARACTER
Which they will sell at the
LOWEST RATES.
They also keep a full supply of
Saddles, Blankets; Whips, Etc.
Also a large and complete invoice of
TRUNKS & VALISES
Which they propose to sell at manufacturers prices. Call and examine our stock and prices and become satisfied that it is a waste of time to look elsewhere for goods we sell. We are selling our goods as low as any house west of New York for quality.
GLEASON & LEMMLER.
Smethport, Pa., March 13, 1884.

BUSH & McINTOSH,
Manufacturers of
Door & Window Frames
Flooring, Siding, Ceiling, Etc.
Sash and Blinds Furnished to Order.
CUSTOM PLANING
done on short notice.
Also manufacturers of
LEVER HANDLES, WHIPPLETREES, NECK-YOKES, AND ALL KINDS —OF TURNED WORK.—
Saws Gummed to order
Shop opposite W. N. Y. & P. depot,
East : Smethport.
v25n24yl.

READ THESE
UNPARALLELED OFFERS!
THE HARRISBURG
WEEKLY -:- TELEGRAPH
Is the largest and best newspaper published at the Capital of Pennsylvania. Each number contains sixty-four columns filled with latest news, stories, market reports, and miscellaneous reading.
PRICE, ONLY ONE DOLLAR PER YEAR.
DICKENS' COMPLETE WORKS, [15 volumes,] or WALTER SCOTT'S WAVERLY NOVELS, [25 volumes,] and the Harrisburg WEEKLY TELEGRAPH, one year, will be sent to any address, postage paid, for TWO DOLLARS.
We will furnish the WEEKLY TELEGRAPH and FOUR FAMILY PHYSICIAN, [New Edition of 96 pages, price, $3,] for TWO DOLLARS.
WEEKLY TELEGRAPH and TEXAS SIFTINGS [weekly, price $4] for TWO DOLLARS.
WEEKLY TELEGRAPH and AMERICAN AGRICULTURIST for TWO DOLLARS.
WEEKLY TELEGRAPH and either COUNTRY HOME or FARM AND HOME [monthly] for ONE DOLLAR AND A QUARTER.
WEEKLY TELEGRAPH and AMERICAN FARMER [monthly] for ONE DOLLAR.
RELIABLE AGENTS WANTED
To Solicit Subscriptions in every School District in Pennsylvania.
Daily Telegraph, $5 per year.
Daily Telegraph and Dickens' Works, $5.
Daily Telegraph and Waverley Novels, $5.
Daily Telegraph and Family Physician, $6.
Daily Telegraph and Texas Siftings, $6.
Daily Telegraph and Fruit Drier, $8.50.
The cash must accompany all orders, and be addressed to
M. W. McALARNEY, Manager.
Harrisburg, Penn'a.

RUPTURE cure guaranteed by Dr. J. B. Mayer, 811 Arch St., Phila., Pa. Ease at once, no operation or business delay. Thousands cured. Send for Circular. No. 10-1y.

V. KLAPPENBACH,
MERCHANT TAILOR.
Cor. King and Church Sts., Smethport,
Keeps an assortment of English and French goods on hand from which to select. Suits will be made up in the latest and most approved styles, and entire
SATISFACTION -:- GUARANTEED.

Near Philadelphia. School Opens Sept. 12th. Yearly Expenses, $250. Four Payments, $250.
MEDIA ACADEMY
Boarding and classical school for young men and boys of any age; for those for Business, any College, Polytechnic School, for West Point or Annapolis. Graduating Courses in all. One of the best equipped Academies in the State. Thorough instruction. Boys prepared for any class in any College. Number limited. Refers by permission to Principals of Swarthmore College, Pa. Military Drill. Boys from 12 to 15 years of age carefully prepared for business or for entering the Academic or Scientific Courses. Special attention given to backward boys. Address for catalogue and circulars, CHARLES DAVIS, A.M., Principal, Media, Pa.
Media, Pa., near Philadelphia. School Opens Sept. 12th. Yearly Expenses, $250. Two Payments, $250.
BROOKE HALL,
FOR GIRLS AND YOUNG LADIES. Miss Eastman's Celebrated School. Graduating Courses in Classics, Literature, Science, Mathematics, Music, Modern Languages. Twelve accomplished teachers and lecturers. Boarding pupils limited to 60. Full corps of teachers in Primary and Preparatory departments. Home influences. Pupils received at any time. Circulars sent on application. Address SWITHIN C. SHORTLIDGE, A.M., Principal, Media, Pa. Miss SWITHIN C. SHORTLIDGE, Principal, Philadelphia, Media, Pa.

DO YOU READ
THE COSMOPOLITAN?
THAT BRIGHT, SPARKLING YOUNG MAGAZINE.
THE CHEAPEST ILLUSTRATED MONTHLY IN THE WORLD.
25 Cents a Number. $2.40 Per Year.
THE COSMOPOLITAN is literally what the press universally calls it, "THE BEST AND CHEAPEST ILLUSTRATED MAGAZINE" in the world.
SUBSCRIBE—AN UNUSUAL OPPORTUNITY—SUBSCRIBE

The Cosmopolitan per year	$2.40
The McKean County Miner per year	1.50
Price of the two publications	3.90
WE WILL FURNISH BOTH FOR ONLY,	2.40

THE COSMOPOLITAN
Furnishes, for the first time in Magazine literature,
A Splendidly Illustrated Periodical at a price hitherto deemed impossible.
TRY IT FOR A YEAR.
It will be a liberal education to every member of the household. It will make the nights pass pleasantly. It will give you more money than you can obtain in any other form.
Do you want a first-class Magazine, giving annually 1,900 pages by the ablest writers and cleverest artists—as readable a Magazine as money can make—a Magazine that makes a specialty of live subjects?
Send $2.40 to this office, and secure both the Cosmopolitan and Miner.
Young professional and business men seeking paying locations, should read the "Business Opportunities" shown in THE COSMOPOLITAN They are something never before given to the public.

NEW GROCERIES.
We have just received a supply of good fresh groceries which we will sell at a slight advance over wholesale prices.
New Full Cream Cheese.
First-class Flour also on hand.
The goods are all fresh and first-class. Call and try them.
Mrs. JOHN TRACY.
Smethport, August 23d, 1889.

Furniture and Undertaking.
New Goods Received Every Week!
We guarantee Prices always the Lowest. All goods delivered FREE.
In the undertaking line we give careful and intelligent service.
Bodies preserved as long as desired.
Personal attendance at all funerals when required. The finest hearse in the county.
Give me a call and I will convince you that I do business on the square.
Respectfully,
F. A. CARTER, Eldred, Pa.
1-11-89—

FIRST-CLASS
BLACKSMITHING!
The subscriber has purchased the blacksmith shop recently occupied by Charles Krueger, on Mechanic street, near Difford's, and is now prepared to do first-class blacksmithing, including
HORSESHOEING.
Satisfaction guaranteed. He also manufactures
SLEIGHS
for Lumbering Purposes, with Patent Brooks if desired.
Can Cure All Ordinary Lameness in Horse's Feet and Legs.
CHAS. W. LILGENDAHL.
Smethport, Aug. 6th, 1889.

WAGON.
Carriage and Blacksmith Shop,
WATER ST., SMETHPORT, PA.
Wm. Masser, - Prop'r.

HORSESHOEING
A SPECIALTY.
The Greatest Care Taken in Shoeing Horses with
Bad Feet!
DRUNKENNESS—LIQUOR HABIT—In all the World there is but One Cure, Dr. Haines' Golden Specific.
It can be given in a cup of tea or coffee without the knowledge of the person taking it effecting a speedy and permanent cure whether he be a moderate drinker or an alcoholic wreck. Thousands of drunkards have been cured who have taken the Golden Specific in their coffee without their knowledge, and to-day think they quit drinking of their own free will. No harmful effect results from its administration. Circulars giving full particulars and testimonials sent free. Address in confidence, The Golden Specific Co., 185 Race street, Cincinnati, O.

SMETHPORT
GRADED SCHOOL!
The Academic Department offers
TWO THOROUGH COURSES
adapted either to those who want to teach in the common schools and to those who wish a GOOD ACADEMIC COURSE, or to those who desire a FULL CLASSICAL COURSE AND PREPARATION FOR COLLEGE.
All Departments Are Thoroughly Graded—Six Teachers.
Rates of tuition.

Academic, per month	$1 50
Intermediate, per month	1 25
Primary, per month	1 00

Opens Sept. 2, 1889.
For particulars address
W. F. SHERO, A. B., Principal.

SALESMEN WANTED
to canvass for the sale of Nursery stock. Steady employment guaranteed. SALARY AND EXPENSES paid to successful men. Apply at once stating age. Mention this paper.
CHASE BROTHERS COMP'Y, Rochester, N. Y.

For Sale.
THE SUBSCRIBER OFFERS FOR SALE her house and four lots on the northeast corner of Main and Nelson streets, in Smethport borough. For terms of sale apply to
MRS. L. P. MEDBURY.
Sept. 5th, 1889. Smethport, Pa.

MANHOOD
HOW LOST, HOW RESTORED!
Just published, a new edition of
Dr. Culverwell's Celebrated Essay
on the radical cure of SPERMATORRHŒA or Seminal Weakness, Impotency, Nervousness, Mental and Physical Incapacity, Impediments to Marriage, Epilepsy and Fits, induced by excesses or early indiscretion. The celebrated author, in this admirable essay, clearly demonstrates, from a thirty years' successful practice, that the alarming consequences of early error may be radically cured, pointing out a mode of cure at once simple, certain and effectual, by means of which every sufferer, no matter what his condition may be, may cure himself cheaply, privately and radically.
☞ This lecture should be in the hands of every youth and every man in the land.
Sent under seal, in a plain envelope, to any address, post-paid, on receipt of four cents or two postage stamps. Address,
Sample of medicine free
THE CULVERWELL MEDICAL CO.
14 Ann St., New York, N. Y. Postoffice box 456
Feb. 28-1y. 1.

EMIL THAMM,
Manufacturer of
CIGARS
And Dealer in
CHEWING AND S

McKean County Miner.

NEWSPAPER AND PUBLISHERS' NOTICE.

[illegible] your paper shows the time to [illegible] which one is paying paper changed, [illegible] it would be well to call the attention [illegible] your paper stopped, pay up arrearages [illegible] will cheerfully [illegible] Notice by time [illegible] which your name is printed. If you desire your paper discontinued at the expiration of the time for which you have paid, you will please notify us to that effect; otherwise your name will be allowed to remain on our list, and the paper sent regularly, as we do not like to lose a customer, but prefer to have a permanent one.

Smethport, Pa., Nov. 1, 1889.

Local Ed. her.

LOCAL AND HUMOROUS.

[illegible] on a maiden fair
Pure [illegible] alone
[illegible] forth to take a bite,
[illegible] when leaves to prune.

[illegible] call that a splendid [illegible],
[illegible] a bridge to the sky,
[illegible] well that ends well."
[illegible] can not be digged.
[illegible] duck shooting is now in order.
[illegible] stockings are losing their grip.
[illegible] are to be popular this Winter.
[illegible] mornings are getting decidedly [illegible].
[illegible] why voters be at the polls next Tuesday.
[illegible] glimmer will be largely worn this season.
[illegible] are rejoicing naked ready for their annual bathe.
"The laboring man's friend" was in town this week.
Owing to the scarcity of apples, cider sauce is [illegible].
Dr. Dr. Strong's catarrh cure relieves [illegible] in [illegible] minutes.
Rev. Edward McGlynn entertained a [illegible] audience Monday night.
[illegible] at this time a little handling as [illegible] part of the W. M. F. is in order.
The work of excavating for the Odd Fellows' Hall building is almost finished.
[illegible] McCarty has carpeted his commodious store. The carpet is oil cloth.
Work is proceeding on the Emery mill in the southern limits of this borough.
[illegible] a good goose in the Kane latter who hopes "Richard" will be "himself again."
The Smethport gas company has located a well on the Gallup farm on Fools-town.
A large delegation from Smethport visited Bradford last Saturday, to see the performance of the "Little Lord Fauntleroy."
It is proposed to organize a camp of the Sons of Veterans in Smethport. The scheme should receive the support of all persons interested.
Certificates have been granted C. P. Jennings of Bradford for callipers, Geo. E. Hackman of Port Allegany for a chain supplying and R. Davis of Kane for an [illegible] and.
Rev. Charles McKee, of Franklin, Pennsylvania of the Northwestern Pa., C. A. E. Association, has at his own expense, established a night school in that place, which is open to all who may wish to profit by it free of charge.
The E. Mooney mill in Claymont is again running. It was started up five days from the time of the fire which destroyed the property. This is a most creditable enterprise, but who would look for anything else from Charley Moore. He is a business hustler and big three don't [illegible] much men.
Another fine monument has been erected in this borough, on the cemetery lot of Andrew Reilly. It is of Barre granite, the [illegible] pattern announced by a large cross, and weighs over 6,000 pounds. Also one on the lot of Captain Lot Cory. Both monuments are the work of P. C. Foley, of Olean.
There is a dangerous opening in the [illegible] leading to the narrow gauge depot. A broken plank near the landing of the high steps lead to the station, offers a most convenient place for the breaking of limbs, and the sharp point left by the [illegible] plank is all dangerous to life. It should be repaired immediately.
Sheriff Cole has incarcerated a victim of the drowsy bowl, last Tuesday. The [illegible] at like all great warriors of the ancient world fell from power, while his only peer to glory looked the brightest. One drink too much upset his equilibrium and he overcrowded like Rome, when he thought he ruled the world. He did not weep nor moan worlds to conquer or men to [illegible] after the Sheriff locked him.
An editor has invented an internal machine which he places in an envelope and sends to those who "refuse" the [illegible] after taking it five years without paying for it. The machine explodes and kills the whole family, and the fragments that fall in the yard kill the dog. Many certainly awaits that editor when he gets into the machine that awaits him above. His will have an upholstered chair and he observed to sit with his feet in the table. —Ex.
The Western New York and Pennsylvania Railroad Company on Monday commenced to make a survey for a new route for their road to serve as a connecting link between Smethport and Oil City. For several years past this road has run its trains over the tracks of the Lake Shore and Michigan Southern road between this place named, but the latter several months on the W. N. Y. & P. Co., that this arrangement would end on January 1. The new route will be down the Allegheny river, Sandy Creek to the Allegheny river, eight miles below Franklin, and then up to Oil City. From Franklin to Oil City the tracks of the Erie road will be used. Two large surveying parties left Franklin Monday to locate the road.
There is no better preventive of nervousness than regular, unhurried muscular exercise. If we could moderate our hurry, lessen our worry, and increase our open air exercises, a large proportion of nervous diseases would be abolished. For those who cannot get sufficient exercise by the best substitute is an occasional day in bed. Many whose nerves are constantly shrieked in their daily avocation have discovered this for themselves. A Spanish merchant in Barcelona told his medical man that he always went to bed for two or three days whenever he could be spared from his business and he laughed at those who spent the holidays on Montserrat mountain. One of the hardest worked women in England, who has for many years conducted a large wholesale business, reaches excellent nerves at an advanced age, owing, it is believed, to her habit of taking one day a week in bed.—*Boston Traveller.*

—Duke Centre is a town in the Northern part of McKean county. It is growing every year—growing smaller. But a few years ago Duke had a population of 12,000 people who supported 36 grog shops, two daily papers, one church and one opera house. Now Duke has two churches, a temperance society and no grog shops. The opera house still remains. It looks like a cellar with an elevated potato bin for a stage. A great many people have moved away from Duke Centre in the past six years. They left the rubbish behind. The rubbish is visible to the naked eye in the day time, which gives the town the appearance of a western city after a cyclone.—*Bradford Star.* This is hard on Duke, but we will wager that is growing larger instead of smaller.

—A finer musical entertainment than that given by the Chas. F. Higgins Concert Company on Thursday night of last week, never delighted a Smethport audience. The program was opened by a selection from Liszt, rendered on the piano by Miss Isabel Jamison who to say the least is a phenomenal performer. Henry A. Higgins in his cornet solos fully sustained his great reputation and his wonderful execution made a deep impression. Miss Zelma Rawlston has a sweet and cultivated voice and her singing delighted the audience. Chas. F. Higgins, the great violinist is, as the Boston *Leader* says "one of the finest soloists ever heard." He was repeatedly encored as indeed, were all of the performers. Mr. H. Cornelius as a clarionet soloist, is by far the best we ever heard.

—We dislike to state the fact, but it is nevertheless a fact that a few nights ago, between 9 and 10 o'clock as Joseph Whaley, of Fairmans' Valley, Pa., was passing along Church street, in Salamanca, was halted by two men who ordered him to throw up his hands or they would shoot him down. Whaley succumbed to the pressure, and the villains went through his clothes and took what money he had on his person, amounting to some $16. Officer A. C. Vreeland arrested one Charles Harvey in the Rumbel woods on Saw Mill Run on a warrant issued by Police Justice Seymour on complaint of Whaley. Harvey had an examination before the Police Justice and was held to await the action of the grand jury. The other highway-man slipped to Pennsylvania, says the *Republican—Gettysburgian Union.*

—November has circled around once more and brings us to the threshold of Winter. Although the royal Summer has vanished, the barns and granaries are filled with the largess of the land and the harvesters contentedly await the day of thanksgiving for their bountiful blessings. November had thirty days in the original Roman calendar, but was subsequently given thirty-one by Julius Cæsar, and reduced again to thirty by Augustus. Its name signifies the ninth month, which position it occupied in the ten-month year of Romulus, the name being retained when two additional months were added. Tiberius, the Roman emperor, was born in November, and the senate wished to give the month his name in imitation of those named after Julius and Augustus, but he declined the honor, saying, "What will you do, conscript fathers, if you have thirteen Cæsars?"

PERSONAL MENTION

We would deem it a favor if those having [illegible] visiting in this place would notify us by postal or by leaving a notice at this office.

Joel Newman, Esq., was at the Central on Monday.

James Quirk spent Sunday with friends in Ramelia, Pa.

Dr. G. T. Dennis, of Eldred, was in town on Wednesday.

Benj. Hall and family, of Water street, are in Olean this week.

Mrs. Samuel Barnes, of Mansion, is visiting friends in New York city.

Attorney P. R. Cotter, of Eldred was in town the fore part of the week.

Ira Briggs the genial court stenographer was at his old stand this week.

John F. Cone of Port Allegany, had business at the county seat this week.

Ira Burdick, Esq., of Norwich township, made us a pleasant call yesterday.

Miss Anna McIlrath, of this place, spent a few days with her parents at Ramelia, Pa.

H. W. Rubin our enterprising clothier, made a business trip to New York this week.

E. A. Barden, one Eldred's genial commercial men, was serving as a juror this week.

The veteran M. Dillenbeck, of Austin township, was a caller at the MINER office Tuesday.

F. S. Thomas, of Coudersport, is the guest of his father, F. A. Thomas, of this office.

Mrs. T. C. Saunders is the guest of her parents Mr. and Mrs. W. J. Colegrove of King street.

James Broder, Democratic candidate for County Treasurer was in Smethport on Tuesday.

F. D. Shaw and Wm. Smith, of Annin township, made the MINER office a pleasant call Tuesday.

Elmer E. Blair, one of Bradford's enterprising business men, was at the county seat last Tuesday.

T. C. Wahamas, one of Eldred's live lumbermen was registered at the Grand Central this week.

E. L. Williams is preparing to move into suite of rooms over the business place of Williams & Sons.

Representative W. E. Burdick, of Duke Centre, made us a call last Monday. He had business at court.

William Dunbar of Larrabee, we are pleased to say is rapidly recovering from an attack of rheumatism.

S. E. Ralph, one of the producers of the oil metropolis and of Republican extraction was a juror this week.

Col. J. Ross Thompson, of Erie, had legal business in McKean county's court during the early part of the week.

Leon Hogarth, of Salamanca, has accepted a position in A. B. Armstrong's drug store, and will remain permanently in Smethport.

The following Bradford attorneys were in attendance at civil court this week: E. B. Stone, G. L. Roberts, J. E. Chapman, Capt. W. P. Chapman, J. W. Lee, F. W. Hastings, Eugene Mullin and J. W. Mullen.

Messrs. H. S. Clay, W. Hacker, J. G. Johnson, E. W. Hanson, F. B. Gowan, and William Wildbank constituted, the legal talent, from the Quaker City, employed in a number of civil cases on the calendar for the fourth Monday of October.

Mr. Charles Brandt, of New York, is a guest at the residence of Wm. Haskill, Esq. Mr. Brandt is engaged with his father in the wholesale dealing in imported wines and liquors in the metropolis, and he manages to make Smethport an annual visit.

W. E. Rogers, wife and mother, Mrs. L. A. Rogers, of Warren were guests at the residence of L. Rogers King street last Tuesday. Mr. Rogers, who is a nephew of the proprietor of the MINER, is one of Wall street's shrewdest oil brokers, and is temporarily in Bradford.

A Handsome Store.

A few days since in company with Mr. D. C. Young, we made a tour of inspection of the store recently fitted up by him for his business, and were more than surprised at the beauty and perfection of all the surroundings. A description of this model store, one of the finest in McKean county, may be of interest to our readers. After admiring the handsome show windows, the glass of which is American plate, 7x9 feet, the frames being of a rosewood finish, striped with black, we entered the store and found it to be very light—not a dark corner to be found. The floors throughout are of hardwood, of two species, alternating. The shelvings, which are of an extra width—18 to 24 inches—are of a rosewood finish, the counter tops are of cherry and ash, the ends and fronts of chestnut, the whole finished in oil, making a very pretty contrast.

The east side of what was the old storeroom, about 30 feet, will be used exclusively for dry goods and notions, while on the opposite side will be found men's and boys' shoes all grades. The floors of the new 40 foot addition are some three feet higher than the old and the east side of this portion will be devoted to cloaks and underwear the west side to ladies' and misses' fine shoes and slippers. In the southeast corner of this addition is located Mr Young's private office, from the door of which he commands an unobstructed view of the entire interior of the store, while a large bay window affords an outside view in every direction. The office is handsomely decorated and is a model of taste and elegance. Opposite the office is a neatly fitted up sleeping apartment for one of the clerks. At the termination of the old portion a broad stairway leads to the floor below, which is finished in keeping with the store above, and which will be used for groceries and provisions. Entrance is also had to this department from Union street. Up two steps and you are in a spacious room designed for the storage of flour, feed and other heavy and bulky articles. In the passageway, in a sort of alcove, will be placed a mammoth refrigerator, constructed on strictly scientific principles. Directly north of this storeroom is a commodious cellar, perfectly dry and impervious to the weather, where will be stored potatoes and other vegetables and fruits.

The building throughout, which is thoroughly ventilated, contains all the modern improvements for heating, lighting, etc. The plans on which the store is constructed are of Mr Young's own designing, the work being done under his immediate supervision, and to him is due the credit of giving to Smethport a store which everybody can point to with pride.

The store of Andrew Reilly, another of the recent fine additions to Smethport's business houses will receive attention next week.

A COMPLETE stock of horse furnishings, at low prices, at Gleason & Lemmler

HATS and Caps the finest and best stock at M. Rosenfield's.

A Big Legal Contest.

Court convened last Monday, President Judge A. G Olmsted and Additional Law Judge T. A. Morrison presiding. The suit of The McKean and Elk Land and Improvement Company vs. Elizabeth D. Kane, was called Wednesday morning and is pending at this writing, a number of less important matters having been disposed of Monday and Tuesday. The plaintiffs originally owned 120,000 acres of land in this section of country of which General T. L. Kane was agent. The case involves the title to a large portion of this territory. A brilliant array of legal talent is employed in the litigation. Hons. F. B. Gowan, and Wm. W. Wilbank, both of Philadelphia, and R. B. Stone, of Bradford, are for the prosecution, and Hons. C. H. McCauley, of Ridgway, J. G. Johnson and E. W. Hanson, of Philadelphia, E. D. Hamlin, of Smethport, and M. F. Elliott, of Wellsboro, represent the defendants.

WINCHESTER Repeating Rifles cheap at Sprague's.

Go to Gleason & Lemmler for horse blankets, robes, whips, &c.

A Candidate's Bad Break.

Once upon a time as a candidate for political honors was traveling to a county seat he opened his mouth and put his foot in it. He was one of a party of eminent gentlemen and the conversation turned to the subject of farmers. The candidate feeling slightly exhilarated, told an experience of his, wherein he was badly cheated by an honest tiller of the soil, and ended his story with the remarks that farmers as a rule were very dishonest. At this juncture a gentleman from the rural districts jumped up and said in a loud tone of voice. "I guess we are as good as your kind of people." The candidate realized the situation, and also realized that discretion is the better part of valor. The above story which happened within a thousand years ago, has been told to us by men whose veracity cannot be doubted.

Election of Officers.

At a regular meeting of the trustees of the Union church society at Clermont, on Monday last, the following officers were elected,

President—Jno. D. Scaborgh.
Secretary—J. H. Tait.
Treasurer—Samuel Bedford.

Rents also decided to have the church incorporated under the laws of the state, for the purpose of maintaining legal action.

YOU can be cured for fifty cents by using Dr. Strong's Catarrh Cure. If you are not cured your money will be returned to you.

St. Luke's Church.

Services on Sunday next, *Nov. 3*, as follows:

Morning Prayer, 10:00 o'clock.
Holy Communion, 10:30 a. m.
Evening Prayer, 7:30 o'clock, Anthem at Evening Service from "Farmer's Mass in B♭."
Service at All Saint's Chapel at 2:30 P. m.

Bishop Whitehead will visit St. Luke's Parish on Sunday evening, Nov. 17, to administer Confirmation.

NOTICE.

A slight change has been made in the arrangement of Dr. Pierce's Dental Parlors which would at first cause one to think they were in the wrong place, but never-the-less, Dr. Peirce can be found in the same place, busy as ever, and always pleased to see any in need of his services. Come one, come all, come everybody. Charges very reasonable.

Respy, F. C. PEIRCE.

—The young peoples' social will meet at Mrs. Eaton's on Friday evening of this week. All or cordially invited to attend.

Rev. W. D. Laklas, who so acceptably filled the pulpit of the Baptist church of this place last Sabbath, will again preach in the same house next Sabbath, Nov. 3rd, morning and evening.

Everybody

Knows what a distressing disease catarrh is and what dangerous results follow it.

KANE TALK.

Fallen your turkey.

Vote for L. Rogers. He has a host of warm friends here.

Dan Keefe, of Smethport, is swinging the paint brush in Kane.

J. H. Grady and James Cochran are Kane's jurymen this week.

We have not been having a good style of weather the past few days.

Mrs. Cravenhise has been making some improvements on her residence on Fraley street.

J. D. Broder has been making improvements around his property on Fraley and Field streets.

N. M. Orr is building a neat and tasty office on the Lafferty lot, opposite the Hotel Lamont.

Mrs. Peter Small, of Olean, N. Y., is still quite sick at the home of her son-in-law, in this place.

J. C. Myer's running horse, "Shadow D'Or," and H. H. Corson's pacer "Fox," will winter in Kane.

The northeastern and western portions of Kane borough are now literally covered with oil derricks.

George Welker, of the Smith & Welker hardware company has been on the sick list for the last few days.

The building boom in Kane is on the increase. Eight to ten new buildings have been commenced within a week.

Beer & O'Conner have a large contract for cutting and shipping logs from here to the pulp works at Johnsonburg, Elk county.

To the casual observer it is evident that Joshua Davis is about to engage in the oil business, at least he is trying to lease land east of Kane.

Miss Mamie, the accomplished daughter of Mr. and Mrs. James Landrigan, who spent last week at Ramelia, Elk county, visiting friends, returned home on Saturday.

The clothes pin factory of Daniel Staples, & Co., which was destroyed by fire last April, has been rebuilt and much improved. It is now running and employs 20 men.

Lem Davis will, in the near future open a large furniture store in Ogle's House block. Long & Luckenbaugh will open a like industry in Sapio Young's new brick block.

The Kane Gas Light and Heating Co. are drilling their No. 1 gas well deeper, and for what purpose. The wise men of Kane say "we dont understand you, but hope they will get plenty of gas."

Hon. J. T. Griffith was called to Philadelphia last week, by the serious illness of his father Thomas Griffith, whose life is now despaired of. His many friends in Kane and vicinity are hoping against hope for his recovery.

Ex-Mayor Broder candidate for treasurer, was in town several days last week. He kept his ear close to the ground, to hear what people were saying about Hon. L. Rogers. He will get the story complete next Tuesday evening, and it will not be mixed up either.

Speculations in oil lands have been fairly active in Kane lately. This does not indicate that our warning a few weeks ago was unfounded. A few lucky deals are a good thing, but too many are not calculated to do everybody good.

Ernhout & Co. have the lumber on the ground for two rigs on the Looker farm. Dick says if the production is anything like Rogers' majority in Kane borough and Wetmore township, he will be "Richard's himself again" inside of six months.

We're tired and sleepy too.

HONEST RUBE.

Go to M. Rosenfield's for Underwear largest and finest stock in town.

D. C. YOUNG is selling off his goods at reduced rates preparatory to moving into his new store.

BEMEMBER M. Rosenfield is here to stay and receives the latest styles every day.

MT. ALTON ITEMS.

Carpenters are in great demand.

The M. E. Parsonage is undergoing much needed repairs in the shape of shingling, etc.

R. J. Gates contemplates building a new saw mill about a mile and a half west of this place.

Mike Tyrrell's O'Connell has a very fine display of millinery goods, at her father's residence, on Main street.

Miss Agnes Fox is having a very severe attack of malarial fever. Mrs. Allen, of Buffalo is taking care of her.

The N. Y. L. E. & W. R. R. are doing an immense business here. A new depot and more siding is very much needed.

The prospects are pretty good for two new houses on Main street—Mr. D. A. Smith, son-in-law of A. Bigler, on the east end and a Mr. Lackey on the west end.

Work has begun on the Butts House and a much needed improvement will soon be completed in the line of flooring, papering, painting, etc. New furniture has been ordered for the whole house.

MOUNTAINEER.

WE will astonish you if you call at my store and examine stock and prices, M. Rosenfield.

D. C. YOUNG is selling off his goods at reduced rates preparatory to moving into his new store.

Grapes and Grape Juice.

The art of preserving Grape Juice without fermentation and the art of fermenting the Oporto Grape into wine in exciting the country has been brought to a greater degree of perfection by Mr. Alfred Speer of New Jersey, than by any other person. The Claret and Burgundy are very popular as a dinner wine and the Port and Unfermented Juice as cruising wines as well as for the communion table and for invalids. For sale by druggists.

FARM AND HOUSEHOLD.

FARMERS.

Many farmers become discontented and pine for some other occupation. They envy their city friend and imagine that theirs is a hard life, and think they are really making little or nothing, while the fact is the man who owns his farm and is out of debt, is the most independent man on God's footstool. He is at the beck and call of no one. While he sleeps or rests or visits his friends, his crops of grain are growing, his stock is growing, his stock is growing and fattening for the market, and in the winter he tends his stock, does his chores, reads his books and newspapers, has a good time generally and lives on the fat of the land. Not so with his city friend, whose place is in the shop or the office. His nose must be on the grind stone every day and during every business hour. The rent of dwelling, perhaps not so good as the farmers, is several hundred dollars a year. His livery, omnibus and car fairs amount to a bill of several hundred dollars; his family supplies, if he has an average family, leaving out the item of clothing, which is a very considerable item of expense, cannot be less than one dollar a day, and with this sum they will not live very high either, and must economize.

If our discontented farmer, after balancing his debts and credits, does not find that he has but little cash left to compensate him for his labors, he should think of the expenses we have mentioned, and many other unestimated items of income from his farm, all of which, if properly appraised, would amount to a good large salary.—ED.

THEY tell us to wait, that all things comes to those who know how to wait—that time will bring us what we want. This may be true—time will ripen the grain, but, my dear friends, time will not plow the field.—ED.

KITCHEN.

HAMBURG STEAK WITH ONIONS.—Take of the upper cut of a round of beef one and one-half pounds; add to it a small bit of fat. Chop fine and with the hands form into a flat oval shape about one inch thick. Place it carefully on the broiler and broil as you would a steak, turning often. When done remove it to the platter and pour over it two tablespoonfuls melted butter, a little salt and pepper, and the onions previously cooked. This is the way to prepare the onions. Clean six, chop fine and put into a spider with one teaspoonful sugar; a tablespoonful of suet and a little salt and pepper. Cook until tender, turning occasionally. Keep closely covered and when done pour over the steak. A little parsley trims the dish nicely.

SCALLOPED SQUASH.—One small Hubbard squash, pare and remove the seeds cut in small bits and boil in salted water until tender; when done, pour off the water and dry a few moments on the stove, mash fine, add one tablespoonful of butter and one of milk, a little salt and pepper, the raw yolk of an egg, stir all together and put in a baking dish, smooth the top and cover with bread crumbs, moisten with a little milk and bake one hour.

TOMATO SOUP.—One quart tomatoes, one pint of water. Boil 20 minutes, strain through a sieve, using a spoon to mash it through, return the soup to the sauce pan add one tablespoonful of butter, one tablespoonful of sugar, half a teaspoonful of Worcester sauce. Beat a tablespoonful of corn starch with a little water until smooth, add to the soup, let it boil up, and it is ready to serve.

PARSNIP CROQUETTES.—Scrape and wash four nice parsnips. Cut them in slices, place in boiling water and boil until tender. When done mash and salt to taste, adding a tablespoonful of butter, make into oval balls, the size of an egg, and half an inch thick. Fry in a little butter, to a nice brown and serve hot.

VEAL PATE.—A nice ten dish. Two pounds of finely chopped fresh veal, one beaten egg, poured into the veal and well mixed. Half a dozen soda crackers thoroughly soaked in hot water, a scant half cup full of sweet milk, season highly with salt and pepper, and mix thoroughly. Pile up in loaf form and bake one hour.

CORN BREAD IN CUPS.—Two and a half cups of Indian meal, one cup of flour, three tablespoonfuls of corn starch, three tablespoonfuls of shortening, three eggs, one tablespoonful of soda and three and a half cups of thick sour milk, add salt at discretion, it should be a thin batter. Bake quickly in small tins or cups. It is best to soak the meal all night, or at least several hours in the sour milk, adding the other ingredients just before baking.

PERSEVERANCE.

Perseverance is the main thing in life. To hold on and hold out to the end is the chief matter. If the race could be won by a spurt, thousands would wear the blue ribbon, but they are short-winded and pull up after the first gallop. They begin with flying, and end in crawling backward. When it comes to the collar work, many take to jibing. If the apple does not fall at the first shake of the tree, your hasty folks are too lazy to fetch a ladder and in too much of a hurry to wait until the fruit is ripe enough to fall off itself. The hasty man is as hot as a fire at the outset, and as cold as ice at the end. He is like the Irishman's saucepan, which had many good points, but had no bottom. We ought not to be put out of heart by difficulties, they are sent on purpose, to try the stuff we are made of, and depend upon it, they do us a world of good. There's a reason why there are bones in our meat, and stones in our land a world where everything was easy would be a nursery for babies, but not at all a fit place for men.

Celery is not sweet till it has felt the frost, and men do not come to their perfection till disappointment has dropped half a hundred weight at least on their toes.

A physician was taken sick and his neighbors came in great numbers to see him and sat long at his bedside. This annoyed him very much, but he said nothing until one of them said to him, "Doctor, have you no farewell advice to give us?" "Yes," he replied, "when you make visits to the sick, don't sit too long."

Piety among the old Romans meant family affection, whether on the part of children or parents, or of brothers and sisters towards each other.

Every body has heard of the famous echo of the Irishman, which, when interrogated, "How d'ye do?" would answer "Pretty well I thank you" but we know a real echo, which if you ask it, "What remedy is there for the evils under which we labor?" invariably answers "Labor."

Man that is married to woman is of many days and full of trouble. She persuadeth him that he is a fool and convinceth him with the leg of an old chair.

In the morning he draweth his salary, in the evening behold it is gone.

It is a tale that is told.

It vanishes and no one knows where it goeth.

He starts in the chilly garments of the night and seeketh the consumbulent purgorie, wherewith to sooth his infant posterity.

He cometh as a horse or an ox and draweth the chariot of his offspring.

He spendeth his shekels in the purchase of fine linen to cover the bosom of his family and yet himself is seen at the gate of the city with one suspender. Yea he is altogether wretched.

THE best and cheapest Underwear in town at M. Rosenfield's.

BOOTS and Shoes for Men, Ladies and Children all sizes and widths at M. Rosenfield's.

Decided to Remove Home.

Over 60 people were forced to leave their homes yesterday to call for a free trial package of Lanzo Family Medicine. If your blood is bad, your liver and kidneys out of order, if you are constipated and have headache and an unsightly complexion, don't fail to call on any druggist to day for a free sample of this grand remedy. The ladies praise it. Everyone likes it. Large size package 50 cents.

Interested People.

Advertising a patent medicine in the peculiar way in which the proprietor of Hemplo Balsam for Coughs and Colds does it is indeed wonderful. He authorizes all druggists to give those who call for it a sample bottle *Free*, that they may try it before purchasing. The Large Bottles are 50c and $1.00. We certainly would advise a trial. It may save you from consumption.

A Black Sun Year.

It is a well known belief among old weather prophets and the star gazers that if there was an eclipse of the sun at the beginning and the close of the year, that year would be full of disasters and trouble; there would be floods and fires and destruction of life and property. The present year is marked by these eclipses of the sun and the old time theory of disaster has proven correct this time. The record begins with the Johnstown flood in which thousands of lives were lost, millions of property destroyed and a great and prosperous city and the country about it were laid to waste. There have been floods in China and Japan, in which many thousands of lives were lost and great stretches of fertile land have been covered with water and rendered unproductive. The crops were ruined and there will be much suffering among those who are left.

The list of smaller disasters both at home and abroad is much larger than usual, but we lose sight of the smaller evils in the horror of the greater ones. Storms have swept the Eastern coast which in ordinary years would of been the talk for years, but they are forgotten in a day.

We are on horrors but in spite of this awful diet we thrive and grow rich. Our own country was never so prosperous. Crops are big, business is good and the outlook for increased prosperity is better than in former years which were not eclipsed. It may be that the horrors of this year are to be offset in some degree by the remarkable good times in business way.—*Ex.*

You can get an Overcoat from $3 to $25 all colors and weights at M. Rosenfield's.

CLERMONT CHATTINGS.

O. Iverson will build a new house this fall.

J. W. Comes is attending court this week as a juror.

Mr. Wm. Tate, of Wellsboro, is visiting his brother, J. H. Tate.

Mr. John Boyer came up this morning to see the city on the hill.

Samuel Gray, one of our enterprising business men, was at the county seat yesterday.

L. Stelnhauer contemplates putting up a new building in the spring, to be used as a general store.

P. Gorman, Esq., is the name of the polite and handsome young man that helps the ladies on and off Conductor Nichols' train.

Our new depot has been painted—so they say. All they want now is a few blocks or stumps in the waiting room for people to sit on.

Ed Daily, the popular liveryman, of Smethport, was here again yesterday. Ed says the town is growing so fast that he is almost lost every time he comes here.

Chas. Rosenberg, traveling auditor for the American and Red Star line, of Philadelphia, made their agent in this place a visit last week, and was registered at the Steinhauer House.

J. F. Keating is having the first floor of the Clermont House fitted up for sitting room, dining room, etc., and will use the entire upstairs for bed rooms. This change is necessary to accommodate the increasing patronage of the house.

John H. Desmond was in town Sunday circulating among his old friends. John looks ten years younger than he did a year ago. C. H. Moore has his new mill in running order and he says she is good for forty thousand a day, but he will run night and day until the present stock is exhausted.

I am very sorry for the young Smethport man who writes for the *Grit*, but I am glad to know the report that he is employed on the MINER is not true. Now my friend, you can't bluff anyone. I see if you once were so far from Smethport as Port Allegany, but if you have any grudge against the Odd Fellows or the trustees of the M. E. Church, for giving the contract to Gittingham, or if you have that "list" ready for publication, why dont you come out like a man. Don't be afraid. The "boys" all know who you are, and your scandalous stories are no credit to you, not speaking of the motives. DOOLEY DOOLL.

October 30, 1889.

The Chamber of Torture.

Is the apartment to which the unhappy sufferer from inflammatory rheumatism is confined. If, ere the crisis of pain is reached, that fine preventive, Hostetter's Stomach Bitters, is used by persons of a rheumatic tendency, much unnecessary suffering is avoided. Nervines, anodynes and sedatives, while having none but a specific effect, are yet very desirable at times. Yet can they produce no lasting effect upon rheumatism, because they have no power to eliminate from the blood the rheumatic virus. Hostetter's Stomach Bitters does this, and checks at the outset a disease which, if allowed to gain headway, it is next to impossible to dislodge or to do more than relieve. Rheumatism, it should be remembered, is a disease with a fatal tendency from its proneness to attack the heart. A resort to the Bitters should, therefore, be prompt. Dyspepsia, kidney complaint, malaria and nervousness are relieved by it.

☞ English Spavin Liniment removes all hard, soft or calloused lumps and blemishes from horses, blood spavin, curbs, splints, sweeney, stifles, sprains, sore and swollen throat, coughs, etc. Save $50 by use of one bottle. Every bottle warranted. For sale by A. B. Armstrong, druggist, Smethport.

News About Town.

It is the current report about town that Kemp's Balsam for the Throat and Lungs is making some remarkable cures with people who are troubled with Coughs, Sore Throat, Asthma, Bronchitis and Consumption. Any druggist will give you a trial bottle *free of cost.* It is guaranteed to relieve and cure. The Large Bottles 50c and $1.

Free Treatment

Given every day from 10 to 12 and 3 to 5 at Dr. Strong's parlors, Nos. 67, 68 and 69, St. James Hotel, Bradford, Pa.

THE unanimous assent consent and verdict of the people through this section of the country is that Dennis' Botanic Remedies are first-class. Everybody try them, If not satisfactory money refunded. Try the Liver Pills for Constipation, Dyspepsia, Sick headache. They are sure cure, G. T. DENNIS. By H. L. McCOY, M. D.

When Baby was sick, we gave her Castoria,
When she was a Child, she cried for Castoria,
When she became Miss, she clung to Castoria,
When she had Children, she gave them Castoria.

BROWNELL BROS
—IS—
HEADQUARTERS!
—FOR—
DRY GOODS,
NOTIONS,
BOOTS AND SHOES,
HATS AND CAPS.
GENT'S FURNISHING GOODS
A FULL LINE OF
GROCERIES, PROVISIONS
ETC., ETC.
OUR MOTTO—"Justice to all."
Smethport, - Pa.
January 1, 1889.

Mrs. T. D. NASH'S

The liberal patronage we have received thus far this year induced us to make large and important additions to our fall and winter stock of goods in all lines, which we will continue to offer at the lowest possible figures.

We will compare our goods, as to quality and price, with any other reputable establishment in City or Country.

We invite an examination of our line of Dress Goods, Dress Flannels, Cashmeres, Silk-warp and All-wool Henriettas, Dress Trimmings, Braids, Bindings, Ladies' Neckwear, Corsets and Busties, Hamburg Edgings, Laces, Buttons, Zephyrs, Saxony and Germantown Yarns, Embroidery Silks and Art Materials, Ladies' Muslin Underwear, Table Damask, Napkins, Towels, Towelling and Crashes.

A good line of All-wool Underwear for Ladies' Misses' and Children.

Also a full line of Merino Underwear.

A large supply of All-Wool Hosiery for Ladies' Misses and Children.

Bicycle Hose for Boys.

Kid Gloves, dressed and undressed. Sueade and Jersey Gloves Mittens, &c.

Muslins, bleached and unbleached, White and Colored Canton Flannels, Calicos, Ginghams, Seamless Pillow Case and Sheeting, Muslins and Tickings.

Plush Jackets, Plush Sacques, Cloth Cloaks, Jackets and Newmarkets for Ladies and Misses. Cloaks and Gretchens for Children.

FUR TRIMMINGS.

A beautiful line of Silk, Black Bordered, and Hemstitched Handkerchiefs.

A nice assortment of English and All-wool Half-Hose for Mens' wear,

You should see our latest style Silk and Gloria Umbrellas for Ladies and Gentlemen's use.

If you desire a good, really fashionable Hat, Bonnet, Tam O'Shanter, Sailor Hat or a Hood for a Lady, a Miss or an Infant, Feathers, Tips, Pom-Poms, Wings, Ornaments or anything else in the Millinery line, give us a call and we guarantee complete satisfaction.

Dont forget our elegant line of shoes for Ladies, Misses and Children. Rubbers of all sizes and goods.

If your Boy wants a good shoe, come and see what we have in that line.

If you have never purchased anything in the shoe line at our store, ask your neighbors who have and they will satisfy you that we sell a good shoe very cheap.

QUALITIES HIGH, PRICES LOW.

Our motto has always been, low prices, small profits, quick sales—continued satisfaction to our customers.

Mrs. T. D. NASH.

Smethport Pa., Octobe 10, 1889.

FURNITURE -:- AND -:- CARPETS!

To the People of McKean and Adjoining Counties.

The FURNITURE and CARPET COMPANY now established in Smethport, invites the attention of Persons wanting to buy Furniture and Carpets.

Our CARPETS are all new patterns direct from the loom.

Our FURNITURE is of the latest styles and fashions.

We guarantee to sell our good as low as any city firm. As our fire-proof building is insured at less than one per cent.: we have no rent to pay, and pay cash for all we buy, we can and will

-:- SELL AT A SMALL MARGIN OF PROFIT. -:-

All we ask is a share of Patronage, and will guarantee to give entire satisfaction

FURNITURE AND CARPET CO., Smethport,
Oct. 11, 1889—1y ANDREW REILLY, Manager.

-:- CLOAKS. -:-

Our Cloak man says "Why don't you talk cloaks in the papers," and that reminds us that we have been showing cloaks (and selling them too) for a full month, and have not said a word about them outside the store. Someone else must have been talking (perhaps it was the garments sold) for hardly an hour of the day passes that some one is not looking over the cloaks, and the general verdict is

THEY ARE PRETTY,
THEY ARE STYLISH,
THEY ARE REASONABLE,

Yet, doubtless, there are some of the many Lady readers of the MINER who are not aware that we claim to have the best assortment of Children's Cloaks, Misses Cloaks, Ladies Jackets in Jersey Cloth, Beaver, Fancy stripes and Plush, Ladies' Modjeskas in Plush and Beaver, Ladies' New Markets and Connemaras, and Ladies' Plush Sacques ever shown in Smethport.

To such we extend our usual cordial invitation to call and look them—over the quality, the style, and the price. If you don't buy to-day we are glad to have the opportunity to show you, and convince you that we are trying hard to cater to the wants of the people of this vicinity.

This is also the season for

UNDERWEAR,

as well as outside garments. In this department too we are LOADED.

Childrens Merino and children's all wool in all sizes from 16 to 34. Ladies' Merino, Ladies' all wool Scarlet, Ladies' natural wool and Jersey knit, and in Men's goods. He is surely a particular fellow that we can't SUIT with a full SUIT.

It is needless to quote prices on these goods. Every dealer has his 50 cent goods, his 75 cent goods, $1.00 goods and so on up. The question is who has the best Value for the Money. That's what interests you. The one who exchanges his or her cash for the comfort and service of the goods and wants all he can get for it.

Now we don't claim to sell goods without a profit. We expect to make a profit on everything we sell (unless it is remnants or unseasonable goods) and a living profit too, or quit the business. But is it not fair to suppose that with the quantity of goods we sell from five stores, that we do have some advantage in buying, as we often buy by the original case, cask or car-lord.

You buy a barrel of Pork less than by the pound. A chest of Tea less than a single pound. A peice of Muslin less than five or ten yards. The same rule holds good in wholesale trade.

With this advantage we are still able to get the usual retailer's profit and still give better goods it not lower prices than some others.

It is to your interest to examine our goods and prices before you buy anywhere.

STICKNEY, BELL & CO.'S
EAST SMETHPORT.

It Makes You Hungry.

Paine's Celery Compound

The Best Spring Medicine.

LACTATED FOOD

A. T. PALMER,

LIVERY AND SALE STABLES.

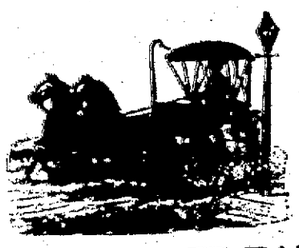

DEALER IN HORSES, Wagons, Carriages, Carts, Harness, Etc.

WATER STREET BARN.

ALSO

FEED AND BOARDING STABLE,

BENNETT HOUSE BARN,

MAIN STREET, OPPOSITE COURT HOUSE. SMETHPORT, PA.

ATTENTION!

I wish to say a few words to my friends and customers. After many years of pleasant dealings with the people of Smethport and vicinity, I deem it my duty to inform them that I am at all times prepared to

MEET -:- COMPETITION

in a business way and on

BUSINESS : PRINCIPLES!

I have in many ways improved my business and am constantly

-:- ADDING TO MY STOCK -:-

so as to make it the leading and reliable Clothing and

Merchant Tailoring Establishment

—OF McKEAN COUNTY.—

I can be found in my store and at all times pleased to see my old and new customers, where they may rely on

FAIR AND HONEST DEALING.

All I want is a call, and I will convince you it is to your interest to deal with

RELIABLE : MERCHANTS

and not with temporary dealers, or dealers who start in business for a few days, trying to make the public believe they are here to stay, and can save your money by buying of them. It is not so, for I can assure each and every one of my customers, and I can prove to them that I have the

LARGEST STOCK

and the FINEST GOODS and the

LOWEST PRICES

in town. All I want is a call and I will convince you

WHAT I SAY IS TRUE

and not simply a trap to get you to buy. Soliciting a call, I am yours truly,

H. W. RUBIN,

The Reliable Clothier and Merchant Tailor, - Smethport, Pa.

INSURANCE.

SMETHPORT HOME AGENCY,

HASKILL & BURDICK.

We represent the following

Old and Reliable Companies:

Insurance Co. of North America, Philadelphia the oldest Insurance Co. in the world. Assets	$3,436,591
Pennsylvania Fire,	2,890,867
Franklin	1,181,248
Royal, Liverpool	4,845,495
Fire Insurance Association of London (U. S. Branch)	593,445
Sun, Fire, London	1,843,610
Hanover, New York	2,479,654

Do not obtain Insurance in another State as long as you can get insured at home in as reliable companies as the above.

HASKILL & BURDICK,

Bank Building, Main Street, - Smethport, Pa.

LABOR'S TORCH BEARERS.

HISTORY OF WORKINGMEN'S PAPERS IN THE UNITED STATES.

The First Appeared in 1830—Four Years of Boom Followed by Both Deadhead and Railway Lined with Suggestive Tombstones—"Labor Associated Press."

Early in September a circular letter, signed by J. M. Kelly, of Pittsburg, as chairman, and Charles Guy Brown, of New York, as secretary, was sent to the editors of labor papers in the United States, asking their attendance upon a meeting to be held in New York city on Oct. 11 and 12. This circular met with a hearty support, as a closer union between the publishers of journals devoted to the interests of labor has long been so the interests of labor has long been so desired. The principal object to be attained through such a union is the establishment and perfection of a plan whereby the important news in the industrial centers of the country may be gathered and furnished each of the co-operators; in other words, the organization of an "Associated Labor Press." Such an organization existed several years ago, but it was a failure and soon fell to pieces because of a lack of effort on the part of its members.

Apropos of this meeting a short review of the labor press of the United States

J. P. MCDONELL.

P. H. POWER. A. C. HASKELL.

may not be amiss, as it has never been given in the public prints.

The first papers devoted exclusively to the interests of labor in the United States of which any record can be found were those which grew out of the political movement of 1829 in New York, Massachusetts and three or four other eastern states. In that year the Workingmen's party was organized and several weekly journals espousing its principles were established, but they were not supported, and hence were short lived. In 1833 about the only paper of this class existing was The New England Artisan, published at Boston. It was the official organ of the Workingmen's party, but it soon went the way of the rest, by reason of lack of support. There was a slight revival in this direction in the forties, and papers were established in several of the prominent eastern cities, The Voice of Industry, which made its first appearance in Fitchburg, Mass., being the most noteworthy.

But those papers, like those of the earlier movement, and like the purely labor paper ever since, had a precarious existence and died young. In 1874 monthly and weekly journals devoted to special interests were quite numerous, the machinists', the iron workers', the shoemakers' and the coopers' unions each having their official journals. There were also other and more general labor papers established about this time, among which was The Workingmen's Advocate, of Chicago. Some of these papers lived only a few months, others survived for two or three years, but none of them are as much as remembered by the rank and file of the labor movement today. The only journals of this class that were started prior to 1880, which are issued today, are The Labor Standard, of Paterson, N. J., edited by Joseph P. McDonnell, its present editor, and The National Labor Tribune, of Pittsburg, founded by Thomas J. Armstrong and conducted by him until the time of his death, somewhat more than a year ago. The latter paper is now managed by the widow and a brother of its founder.

The great boom in the field of labor journalism came in the years of 1885-1886, during the time of the phenomenal growth of the trades unions and the Knights of Labor. Towns of 20,000 inhabitants, and in several instances of less population, had their weekly papers, some of goodly size and some very small; some ably edited and some otherwise. In several cities dailies were started, notably The Leader, of New York city, which was among the first to go when the decline began. Now three or four German and as many English daily papers in the United States are devoted exclusively to the interests of labor. Though many of those established during the boom did not live to celebrate an anniversary, there were in the United States in 1886 not less than 300 such papers. Quite a goodly number were devoted to the class interests of distinct callings and were issued by the authority of unions, and many of these are still being published; but the greater number were for labor, whether skilled or unskilled.

Several were pronouncedly socialistic, and three or four went so far as to fly the banner of anarchism. It is not essential, if it were possible, to give the names of more than a small proportion of the labor papers of three, four or five years ago, a few from each section as representatives being sufficient. In the east there were John Swinton's Paper and the Boycotter (now The Union Printer), of New York; The Craftsman, of Washington; The Leader, edited by Frank K. Foster, of Boston; The Labor Standard, of Paterson, N. J.; The Examiner, of Hartford; The Tocsin, of Philadelphia.

In the middle country, The Tribune, The Herald and The Commoner, of Pittsburg; The Ohio Valley Budget, edited by John Ehmann, of Wheeling; The Workman, of Cleveland; The Labor Leaf, edited by Joseph A. Labadie, of Detroit; The Unionist, of Cincinnati; The Signal, of Indianapolis; The Knights of Labor, of Chicago; the Union, of St. Louis.

Southern Industry, of New Orleans, and The Labor Herald, of Richmond, Va., were the leading southern representatives.

The Labor Enquirer, of Denver, edited by Joseph R. Buchanan (who conducted a paper of the same name in Chicago during 1877-78); The Hayes Valley Advertiser, of San Francisco, and The Western Watchman, of Eureka, Cal., looked out for the west. The Denver paper was radically socialistic. Truth, of San Francisco, edited by Burnette G. Haskell, a paper which attracted considerable attention because of its pronounced socialism, suspended in 1884. The public is already more or less familiar with The Alarm, of Chicago, which was founded by A. R. Parsons, one of the men executed Nov. 11, 1887, for participation in the Haymarket meeting.

Since 1886 there has been a steady decline in the number of labor papers, and at present there are not more than 130 published. Most of the distinctly trade papers have survived, and several have been recently added to this class. This is due probably to the great growth of the trades unions during the past three years, while the decline of the other class may be accounted for in the remarkable decline of the order of Knights of Labor.

The pathway traveled by the labor movement is lined with mounds whose slabs bear the epitaph: "Labor Paper; Died from Starvation."

Among the leading papers taking special interest in the New York conference are Labor Standard, Paterson, N. J.; Truth, Buffalo; Union Printer and Workman's Advocate, New York city; Labor Tribune, Glassworker and Commoner and Glassworker's Budget, Pittsburg; Labor Signal, Indianapolis; Craftsman, Washington Critic, Bricklayers Examiner, Hartford; Labor Herald, Richmond, Va.; Labor Press, Brooklyn; Labor Bulletin, Decatur, Ills.; Working World, Atlanta, Ga.; Workman, Rockton, Mass.; Leader, Boston; Free Press, Baltimore; Review, Lonaconing, Md., and the following official trade journals: Painters' Journal, Cigarmakers' Journal, Granite Cutters' Journal, Furniture Workers' Journal, Tailors' Journal, Lasters (shoemakers), Carpenter.

THE ARMOR OF SHIPS.

Large War Vessels Still a Necessity—The New Barbette Ships.

The brilliant success of the last vessels launched for the United States navy emphasizes the fact, on which experts are now unanimous, that for the present and many years to come very large vessels are a necessity. The battle ships of today must combine speed, endurance, sea going qualities, coal capacity and strength to do battle with the massive coast defenses of the age—all possible only in a large ship.

While Americans begin to feel a pride in their growing navy, the contrast with that of Great Britain is still amazing. The British have under way or provided for by law seventy new vessels, at a total cost of $104,620,750—all this to be completed within five years. Thus in 1894 England will have seventy-six armored vessels and the United States but eleven. And of the seventy new English ships eight are to be of the first class, with 14,000 tons displacement, though with a speed of but fifteen knots with natural draught and seventeen with forced draught. The highest rate of speed was sacrificed to the necessities for an immense armament.

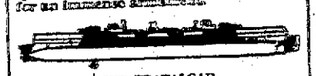

THE TRAFALGAR.

[Armored portion in black.]

Of battle ships recently completed for the British navy the finest types are the Nile and the Trafalgar. Both were designed for a displacement of 12,000 tons, but it has been increased 600 tons by various modifications. Their length between perpendiculars is 345 feet, greatest beam 73 feet, mean draught of water (when 900 tons of coal are on) 26½ feet, but 300 tons may be added, in which case the draught will be 29 feet. They are built entirely of mild steel and the hulls are of extraordinary strength. In each vessel is a double bottom 3 feet 6 inches deep, with forty water tight compartments. Elsewhere in each ship are many more water tight compartments, so that, as a landsman might say, the whole outer hull must be battered off before the vessel would sink.

The engines are of the vertical triple expansion type, driving twin screws on hollow compressed steel shafts. The diameters of the three cylinders are respectively 43, 63 and 90 inches, and the length of the stroke 4 feet 3 inches; the estimated speed is but 15½ knots at forced draught, with 13,000 horse power. The armor is singularly complex, consisting armor is singularly complex, consisting of three structures of compound armor for the upper and central lines of the ship and a water line belt, with extra protections for the bulkers and bulkheads. And finally, the cost of each ship, fully armed, will be $5,000,000.

THE NEW BARBETTE SHIPS.

[Armored portion in black.]

Each vessel will have a citadel and conning tower, turrets and lookouts and military masts, with two tops to each for machine guns. All available places about the vessels are armed with guns of the latest improved pattern, from the heavy 12-inch, breech loading rifled cannon, 34 feet long and weighing 67 tons each, down to the light and rapid firing Hotchkiss. The Trafalgar has passed all tests successfully and the Nile is nearly ready for trial. England now has afloat of the first class—with displacement of 9,000 to 14,000 tons each—the following fully armed war vessels: The Ajax, Agamemnon, Benbow, Camperdown, Collingwood, Colossus, Edinburgh, Howe, Inflexible, Nile, Neptune, Rodney, Devastation, Dreadnought, Sanspareil, Hinderer, Trafalgar and Victoria. And ten more, averaging still larger, are soon to be completed.

The cuts here given are from The New York Herald.

He Is the Champion.

The champion absent minded man of the town is a lawyer who has an office in one of the big buildings on Fourth street. The other afternoon he went over to the clerk of courts office to look up the records in a case in which he is engaged, and as he left the office he pinned to his door a notice reading: "Return at 4:30." When he actually returned it was only 4:15 o'clock. His mind was very much absorbed in his case, and as he walked mechanically up to his own office door, the sign met his eye. He quietly pulled out his watch, noted the time and began to pace the corridor, occasionally looking around as if he was expecting some one to come. Half past 4 arrived and no one came to open the door. He was just on the point of leaving the building, when he happened to remember that he was waiting outside his own door, and not for some one else, as had apparently been his absent minded impression. Then he kicked himself, resolved to reform and let himself in.—St. Paul Pioneer Press.

Mr. 10 a Little.

One of the college boys writes in his college paper that he believes he cannot afford to read Rue, Haggard, etc., while Hawthorne and Eliot are unmastered. He adds that he cannot afford to read Swinburne, Harte, Morris and Rossetti, while Homer, Virgil, Dante, Goethe, Hugo and Shakespeare are unmastered. He also proposes in philosophy to confine himself to Plato, Kant, Bacon and Spencer. Very well, young man, when you have mastered the last four let the public know. But don't become a specialist, and spend your life bumping your head against the knotty points of Kant, or the unknowables of Spencer. On the whole, you had as well start in easy, and take a sandwich of Swinburne and Morris, or even of Bret Harte. The really good point is not to spend time on Rue, Haggard, Wallace and James.—St. Louis Globe-Democrat.

More Catacombs.

A subterranean chamber has been discovered under a house on the hillside at Naples. Along the center runs a mosaic pavement, and on each side there is a double row of sepulchers hewn in the rock, the fronts of which are stuccoed and painted and decorated with terra cotta and marble reliefs. Within the tombs were perfect skeletons, vases and other objects, the antique lamps being in such good condition that when the new find was inspected by a party of German archaeologists, the workmen made use of them to light up the vaults. The many well preserved inscriptions are chiefly in Greek, with some Latin, and prove that that the epoch of these tombs was about 1000 B. C. Other tombs in a second chamber have not yet been excavated. Similar catacombs have heretofore been found in this locality.—Pall Mall Gazette.

160 Ladies Wanted.

And 100 men to call on any druggist for a free trial package of Lane's Family Medicine, the great root and herb remedy discovered by Dr. Silas Lane while in the Rocky Mountains. For diseases of the blood, liver and kidneys it is a positive cure. For constipation and clearing up the complexion it does wonders. Children like it. Everyone praises it Large size package, 50 cents. At all druggists.

YOUNG FOLKS' COLUMN.

A HALF HOUR'S PLEASANT READING FOR BOYS AND GIRLS.

The Ancient Sport of Hawking—A Brief Review of Some Celebrated Falconers, with a Description of Their Attire—A Touching Story of Moving Day.

In ancient times hawks were the constant companions of people of rank and an essential part of a great man's retinue. A man, however high, thought it no scorn to feed and care for these birds, which were considered fit presents from one king to another. It was held dishonorable to part with this distinguishing mark of rank. Captives endured imprisonment rather than purchase release by relinquishing their hawks, and the laws of Charlemagne expressly forbade that hawks should form part of a ransom.

A RUSSIAN FALCONER.

So inseparable were the birds from their masters that men chose to be represented with hawk on fist, and the ancient English illuminators have uniformly distinguished the portrait of King Stephen by giving him a hawk upon his hand. In the Thirteenth century ladies adopted the sport of hawking, and soon became so proficient as to be considered equal with, if not superior to their lords. The early English kings followed the chase with hawks, and Richard II kept his hawks at the famous Mews, at Charing Cross.

In 1620 the Russian ambassador brought Charles II, in addition to other gifts, some hawks. Covering his hand with a glove wrought with gold, he took a hawk upon his fist to show it to the king. The Russian falconer of that time was attired like the one represented in our cut. The equipment consisted of bow and arrows, a small hunting horn and a knife. On the right hand was worn a richly embroidered gauntlet. This ancient sport has been in some measure revived of late in foreign countries.

Some of the Foreign Capitals.

Great London is the capital of all our English cities,
Renowned for many a stirring tale in ancient days and stories,

Fair Edinburgh, Scotland's pride, thy treasures manors we greet
Of Holyrood and Salem Hill and lofty Arthur's Seat.

And Dublin on the Liffey's shore—the greatest Irish town,
Where many a jaunting outside car is driving up and down.

And Paris is the city prized by all the land of France,
Where people love to eat outdoors, and laugh and sing and dance.

And Berlin is the capital of all the federation,
Which makes the German empire strong, a brave and mighty nation.

In Austria Vienna stands, above the rushing wave,
Her mansions and her palaces the Danube's waters lave.

And proud Madrid's a stately town, the Spaniards love it well,
The proud Castilians walk its streets with many a dark eyed belle.

And Lisbon, on the Tagus' shore, of Portugal the boast,
Its outlook on the crested wave, its seat the Atlantic coast.

As Amsterdam the gallant Dutch have made the ocean flee,
Their dykes and dams have checked the waves of foaming Zuyder Zee.

Gay Brussels is the Belgian's land may art and pleasure woo,
While hearts of English travelers glow at thought of Waterloo.

Pitching at a Line.

This capital game may be played by two, three or four boys. A line about two feet long having been drawn upon the ground, the players stand at a given distance and pitch for turns; he whose button falls nearest to the line is entitled to the first throw, and the others, when there are more than two players, follow him in rotation according to the position of their respective buttons. For the sake of simplicity we will suppose that there are only two players, and that they each play with two buttons.

The first player stands at the ring and pitches one button, and then the other, endeavoring to make them both fall on the near side of the line, and as close to it as possible; the second player then pitches his two buttons in precisely the same manner. The player who succeeds in pitching a button nearest to the line and on the right side of it, claims all the buttons that have been pitched over the line as his property; the others he tosses into the air, and those that fall to the ground with the shank side uppermost he keeps; his opponent now tosses up the blanks, or those that lie with their shanks downwards if there are any left, and he now claims those that fall shank; in this way the buttons are tossed up by the players alternately, each keeping the shanks, until they are all won, when the game begins afresh. When there are more than two players, each pitches but one button, and takes his turn according to the value of his throw. The order of tossing up regulates the turns in which the players pitch at the line, when a new game is commenced.

Moving Day.

OH DEAR, IT'S MOVING DAY.
I broke my cup,
Two torn my shoes,
My kitten's run away;
I guess I've lost
Some children, too;
Oh, dear, it's moving day!
—Little Man and Woman.

Purchased Air Cushions.

Air cushions are supposed to be an invention of modern times, but that this luxury was anticipated so long ago as the time of Ben Jonson is evident from a passage in the "Alchemist," where Sir Epicure Mammon enumerates to Surly a list of good things to be expected. Among these indulgences is this prophetic forecast of modern inflated India rubber beds and cushions:

I will have all my beds blown up, not stuffed;
Down is too hard.
—Boston Budget.

Burnished Guns.

All the batteries for the new ships of our navy are given a coat of bronze color as soon as mounted, the guns being of a bright steel color when received from the proving grounds at Annapolis. It was at one time the custom to carry the heavy rifles brightly polished, but it was found in service that the glare from the piece greatly disturbed the aim of the gunners, besides serving as a reflector to the rays of the sun and making known the locality of the guns.—Troy Flag.

It Nailed, However.

Shoe buckles came into England with the Restoration, and became so large, costly and popular that at one time their manufacture gave employment to 4,000 people in Birmingham alone. When shoestrings, always affected by the Puritans and Quakers, resumed their sway, the buckle makers petitioned the Prince of Wales to try to avert their ruin. This he endeavored to do by wearing buckles himself and commanding his household to follow his example.

God Save the Commonwealth!

Election Proclamation.

PURSUANT TO AN ACT OF GENERAL Assembly of the Commonwealth of Pennsylvania, entitled, "An Act relating to the elections in this Commonwealth," approved the 2d day of July, A. D. 1839, I, WM. B. CLARKE, Sheriff of the county of McKean, Pennsylvania, do hereby make known and give notice to the electors of the county aforesaid, that a General Election will be held in the said county of McKean, on TUESDAY, the 5th day of NOVEMBER, 1889 for the purpose of electing the following officers hereinafter named:

One person for Treasurer of the State of Pennsylvania.

One person for Treasurer of the County of McKean.

One person for Surveyor for the County of McKean.

I also make known and give notice as is and by the 15th section of the aforesaid Act I am directed that every person excepting Justices of the Peace who hold any office or appointment of profit or trust under the Government of the United States or this State, or any city or incorporated district, whether a commissioned officer or otherwise, a subordinate officer or agent who is or shall be employed under the legislative, judiciary or executive departments of this State or the United States, or any city or incorporated district, and also that every member of Congress, the State Legislature, and of the select and common council of any city, or commissioner of any incorporated district, is by law incapable of holding or exercising at the same time the office or appointment of judge, inspector or clerk of election in this Commonwealth and that no inspector, judge or any other officer of any such election, shall be eligible to any office then to be voted for.

Also that in Section 6 of the Act of Assembly entitled, "An Act relating to Elections and for other purposes," approved April 16, 1839, it is enacted that the aforesaid Section 12 shall not be construed as to prevent any military or borough officer for serving as judge, inspector or clerk of any general or special election in this Commonwealth.

By Act of Assembly of July 2, 1839, it is also made the duty of every mayor, sheriff, alderman, justice of the peace, constable of every city, county, township or district within this commonwealth whenever called upon by any officer of an election, or by three qualified electors thereto, to clear any window or avenue to the window of the place of general election which shall be obstructed in such a way as to prevent voters from approaching the same; and it shall be the duty of every respective constable of such ward, district or township within this commonwealth to be present or by deputy at the place of holding elections in each ward, district or township for the purpose of preserving the peace as aforesaid.

Also, that in Section 1 of Act of Assembly entitled "An Act regulating the mode of voting at elections in the several counties of this commonwealth," approved March 30, 1839, it is enacted: That the qualified voters of the several counties of this commonwealth at all general, township, borough and special elections are hereby hereafter authorized and required to vote by tickets, printed or written, or partly printed and partly written, severally classified as follows: One ticket shall embrace the names of all judges of court voted for and to be labeled outside "judiciary," one ticket shall embrace the names of all state officers and shall be labeled "state," one ticket shall embrace the names of all county officers voted for (including office of senator, member and members of assembly and of congress, if voted for) and be labeled "county," one ticket shall embrace the names of all township officers voted for and to be labeled "township," one ticket shall embrace the names of all borough officers voted for and be labeled "borough," and each class shall be deposited in separate ballot boxes.

I also here make known and give notice that the place of holding the aforesaid general election in the several townships, boroughs and wards within the county of McKean, are as follows, to-wit:

The township of Annin at the "River School House."

BRADFORD CITY.

First Ward—First district—Pullman House, 10 Congress street.

First Ward—Second district—Mayor's office, corner of Congress and Corydon streets.

Second Ward—At the Universalist Church Corydon street.

Third Ward—Office of Brown & Norris, on west side of Mechanic street.

Fourth Ward—Williams & Kennedy's office, on Kennedy street, near saw mill.

Fifth Ward—Robert's tank shop on Main street, near bridge.

BRADFORD TOWNSHIP.

District No. 1—At the Town Hall, Custer.

District No. 2—At the Clark School House.

KENDALL BOROUGH.

First district—At the Fuller House, corner of Main and Railroad streets.

Second district—At School House on Kennedy street.

The township of Corne at the house of E. J. Barber.

The township of Corydon at the house of S. D. Tomb, on Willow Creek.

The borough of Eldred at the house, Edson street.

The township of Eldred at the Township House on the south side of King street or Bardon Brook road.

FOSTER TOWNSHIP.

First District—At the building of Lansberry Brothers at Foster Brook.

Second district—At the Corwin store, Corwin Centre.

The township of Hamlin at the Public House of W. W. Brewer.

HAMILTON TOWNSHIP.

First district—At the school house in Ludlow.

Second district—At public school house No. 1.

KEATING TOWNSHIP.

First district—At the hotel of John H. Sewers in the village of East Smethport.

Second district—At the McCormick building in the village of Colesville, opposite and near to the Wilcox drug store.

Third district—At the hall of the Ancient Order of United Workmen at Davis City.

The borough of Kane at the brick school house corner Greeves and Edgar streets.

LAFAYETTE TOWNSHIP.

First district—At the school house in Lafayette Corners.

Second district—At the village of Big Shanty, in the basement of the building known as the Maccabees' Hall, in the district.

The township of Liberty at the Moore school house in district No. 2 in said township.

The borough of Port Allegany at Garthwaite's hall (east side).

The township of Norwich at the house of C. E. Burdick.

OTTO TOWNSHIP.

First district—In the building known as "Union Hall" in the village of Duke Centre in said township.

Second district—At new school building, to-wit: Room No. 1, situated on the Raw City Road.

The township of Sergeant at the building known as lower Clermont school house.

The borough of Smethport in southeast corner of basement in the court house.

The township of Wetmore at the East Kane school house.

Polls to be open at 7 o'clock a. m., and to be closed at 7 o'clock p. m.

I also call the attention to the following section of the Election Laws of Pennsylvania:

SHORTSWIG. As soon as the polls shall close the officers of election shall proceed to count all the votes cast for each candidate voted for and make a full return of the same in triplicate with return sheet in addition in all of which the votes received by each candidate shall be given after his or her name, first in words and again in figures, and shall be signed by all of said officers and certified by overseers, if any, or if not so certified the overseers and officers refusing to sign or certify, or either of them, shall write upon each of the returns his or their reasons for not signing or certifying them. The vote, as soon as counted, shall also be publicly and fully declared from the window to the citizens present and a brief statement showing the vote received by each candidate shall be made and signed by the election officers as soon as the vote is counted and the same shall be immediately posted upon the door of the election house for the information of the public. The triplicate returns shall be enclosed in envelopes and be sealed in the presence of the officers and one envelope with the unsealed return sheet, given to the judge, which shall contain one list of voters, tally paper and oaths of officers and another of said envelopes shall be given to the minority inspector. All shall be given to the minority inspector. All shall be given within twelve miles of the prothonotary's office, or within twenty-four miles if by public conveyance he is a town, village or city of public residence he is a town, village or city upon the line of a railroad leading to the county seat shall before two o'clock p. m. of the next day after the election and all other judges shall before twelve o'clock, noon, of the second day after election, deliver said returns, together with return sheet and the prothonotary of the court of common pleas of the county, which said return sheet shall be filed and the day and hour of filing marked thereon and said return sheet served by the prothonotary for public inspection.

Given under my hand this 6th day of October, A. D. 1889.

WM. B. CLARKE, Sheriff.

CASTORIA

for Infants and Children.

"Castoria is so well adapted to children that I recommend it as superior to any prescription known to me." H. A. ARCHER, M.D., 111 So. Oxford St., Brooklyn, N. Y.

The Centaur Company, 77 Fulton Street, N. Y.

The Best Meat and Vegetable MARKET!

—IN—

SMETHPORT

I am prepared to furnish the people of the town and adjacent country with

Fresh meat, Ham, Sausages, Salt meats, Corned Beef, Lard, Chickens, &c.

—ALSO.—

VEGETABLES

IN THEIR SEASON.

A FIRST-CLASS LINE OF

FAMILY GROCERIES

AT PRICES AS LOW AS THE LOWEST.

A Full Line of

CANNED GOODS

Highest market price paid for Hides and Pelts.

G. W. WILLIAMS.

Main Street, Smethport, Pa

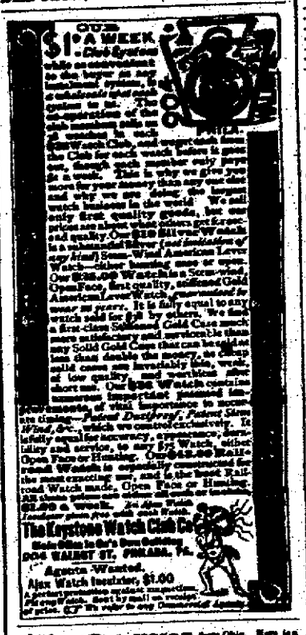

A VOICE from Ohio. How to make money. "Was at work on a farm for $20 a month; I now clear that amount every week at my business and other men are doing the same." (Signed) W. H. GARDNER.

William Kline, Harrisburg, Pa., writes: "I have made more money during the past month than I ever made in any three months before in my life. I can't say enough in favor of your business." Many others write in the same way. Shall we start YOU in this business, reader? If you want to make money right away, write us at once. We are starting many with no capital, and they are making it. You can do as well as they are. If you are in need of permanent, profitable work, address TRUE & CO., Box 400, Augusta, Maine.

1-16-89-1y.

A $60.00 Sewing Machine FOR $14.90.

This is the "Singer Maker" Machine (the original Singer, without having changed). Runs as easy as any machine made. Has self-setting needle, self-threading shuttle, self-regulating tension, self-winding bobbin, and all necessary attachments, both plain and tools. Have others with 4 and 5 drawers for $25 to $35 per cent. Standard Watches at manufacturers' prices. Send for catalogue. Mention this paper. Address A. T. EVANS & CO., 186 State St., Chicago.

3-21-tf

Spoht & Sause, PRACTICAL UNDERTAKERS,

Having purchased an elegant new Hearse, are prepared to attend all calls in short notice. Shop on Main street.

JAMES McNULTY

Merchant Tailor!

EAST MAIN STREET,

Smethport, Pa.

A fine lot of samples kept constantly on hand. Mr. McNulty's reputation as a superior cutter and artist is well established. Good suits for $4 and $5 dollars and job work promptly attended to. Give him a call.

Smethport, April 16, 1888.-tf

LADIES' PEERLESS DYES

Do Your Own Dyeing, at Home.

They will dye everything, and the result everywhere. Price 10c., 2 packages. They have no equal for Strength, Brilliancy, Amount in Package or Fast Colors. Sold by druggists, or will be sent by mail, postpaid, 36 colors. Send for Free Book of directions, Specimens, etc. Wells, Richardson & Co., Burlington, Vt.

W. T. Collier and H. L. Wells, Smethport, Pa. 1-16-1y.

TAYLOR'S Air-Tight Crystal Butter Package

Preserves and keeps butter in its natural flavor for any length of time. For sale in McKean and Elk county by

4-26-tf. BLAKE & WOOD, Bradford, Pa.

Western New York & Pa. R. R.

(FORMERLY B., N. Y. & P. R. R.)

Time Table in effect Oct. 20, 1889.

Trains will leave Smethport for Larrabee's, Eldred, Olean, Bradford, Kendall and Buffalo as follows:

BUFFALO EXPRESS.....8:10 A. M.
BUFFALO MAIL.....2:30 P. M.

For Clermont, Johnsonburg, and points south:

CLERMONT MAIL.....7:10 A. M.
CLERMONT ACCOMMODATION.....12:25 P. M.

Call at Time Tables giving full information from A. E. WORMER, Ticket Agent, E. HELM, General Sup't, J. A. FELLOWS, Gen. Pass. & Tkt. Agt. Buffalo, N. Y.

Bradford, Bordell and Kinzua R. R. Co.

Direct lines between the Bradford and Elk county, Clarion and Rakerstown oil fields.

TIME TABLE IN EFFECT AUG. 20, 1889.

WESTWARD.		EASTWARD.
P.m.	STATIONS	P.m.
12.30	ar. Bradford, lv.	7.00
12.55	Kenton Jn.	6.35
1.10	Rew City	6.19
1.20	Kinzua	6.09
1.30	Duke Centre	5.57
1.40	Eldred	5.50
1.50	B. R. & C. R. R.	5.40
	Corydon	10.45
	Little Genesee	10.35
	Lv. Riverside Ar.	10.25
	Allegany	10.15
	Ar Wellsville lv	10.00
P.m.		A.m.
P.m.		A.m.
	ar. Bradford, lv	11.30
	Kinzua Junct's	11.15
	Alden	11.05
	Davis	10.55
	Orcutt	10.45
	Keating	10.35
	Mt. Jewett	10.25
	Kane	10.00
	P. & W. R. R.	A.m.
	Carrollton	11.30
	Onoville	11.15
	Bradford Junct.	10.45
	Clarion	10.30
	Sheffield	10.15
	Parker	9.30
	Petrolia	9.00
	Millerstown	8.45
	Butler	8.00
P.m.	Factory Junct.	A.m.
	Rockstown	7.30
	Allegheny	6.30

JNO. C. MCKENNA, Superintendent.

PENNSYLVANIA RAILROAD.

PHILADELPHIA & ERIE DIVISION TIME TABLE, in effect Nov. 18, 1888.

TRAINS LEAVE EMPORIUM JUNCTION EASTWARD.

6:00 a. m.—Day Express, daily except Sunday, for Sunbury, Harrisburg and intermediate stations, Lancaster, Philadelphia, New York, Baltimore and Washington, arriving at Philadelphia 6:00 p. m., New York 9:10 p. m., Baltimore 8:05 p. m., Washington 9:30 p. m. Through Pullman sleeping cars are run on this train from Erie to Philadelphia and from Williamsport to Philadelphia, Baltimore and Washington and through car from Erie to Philadelphia and from Williamsport to Baltimore.

WESTWARD.

10:30 a. m.—Erie Mail daily for Erie and all intermediate stations, with through Pullman Palace cars and through passenger coaches to Erie.

6:00 p. m.—Niagara Express, daily except Sunday for Erie and intermediate stations with through passenger coaches to Kane.

THROUGH TRAINS for EMPORIUM JUNCTION FROM PHILADELPHIA.

Niagara Express leaves Philadelphia 7:40 a. m., Baltimore 7:20 a. m., daily except Sunday, arriving at Emporium Junction 6:20 p. m. with through Pullman Parlor car from Philadelphia to Williamsport.

Erie Mail leaves New York 9:00 p. m., Philadelphia 11:20 p. m., Washington 10:50 p. m., Baltimore 12:30 p. m., daily, arriving at Emporium Junction 6:30 a. m., with through Pullman Palace sleeping cars from Philadelphia to Erie and Parlor cars from Washington and Baltimore to Williamsport and through passenger coaches from Philadelphia to Erie.

CHAS. E. PUGH, General Manager. J. E. WOOD, Gen'l Passenger Agt.

COUDERSPORT & PORT ALLEGANY Railroad Time Table, taking effect Monday, June 24, 1889.

AR. EAST'W'D.	STATIONS.	LV WEST'WD
P.M.		A.M. P.M.
2.00	Coudersport	8.00 2.00
2.04	Hamlin	7.56 1.54
2.14	Pitch Pine	7.47 1.44
2.19	Olmsted	7.42 1.39
2.25	Norton	7.36 1.33
2.30	Knowlton	7.30 1.28
2.35	Roulette	7.25 1.23
2.45	Pomeroy Bridge	7.15 1.13
2.50	Bartville	7.10 1.08
2.55	Colesville	7.05 1.03
3.00	Port Allegany	7.00 1.00

Trains run on eastern standard time.

E. A. McCLURE, Sup't.

DRUGS

PATENT MEDICINES,

School Books, Blank Books.

STATIONERY, FANCY GOODS.

DRUGSISTS SUNDRIES,

NEWS DEPOT AND CIRCULATING LIBRARY CAN BE FOUND AT THE

DRUG and BOOK STORE

—OF—

A. B. ARMSTRONG,

SMETHPORT, PA.

Mrs. Lane. "Why, Addie, you wouldn't cry about it! I cry and laugh, and I wished you would rather cry sometimes."

Mrs. Lane. "You, and last week you said you wished I could manage to look as stylish as Mrs. Lane, and that you did not care whether you had the same number of dresses lately, and I borrowed some from my friend Mrs. Lane."

Mrs. Lane. "Well, she gave all of her beautiful dresses to the poor, and I thought that she looked just as well in a simple dress, and I thought that I could manage to look as well as she did, and I borrowed some from my friend Mrs. Lane, but she has the largest number of dresses lately